



<http://www.di.unito.it/~ruffo>



giancarlo.ruffo@unito.it



@giaruffo

Giancarlo Ruffo - Università degli Studi di Torino (Italy)



di.unito.it

Fake News in Social Nets

how to observe, study, and contrast them

Torino, March 31, 2020

http://www.di.unito.it/~ruffo/talks/2020_Mar_LABICT.pdf



SHARE



13K



46

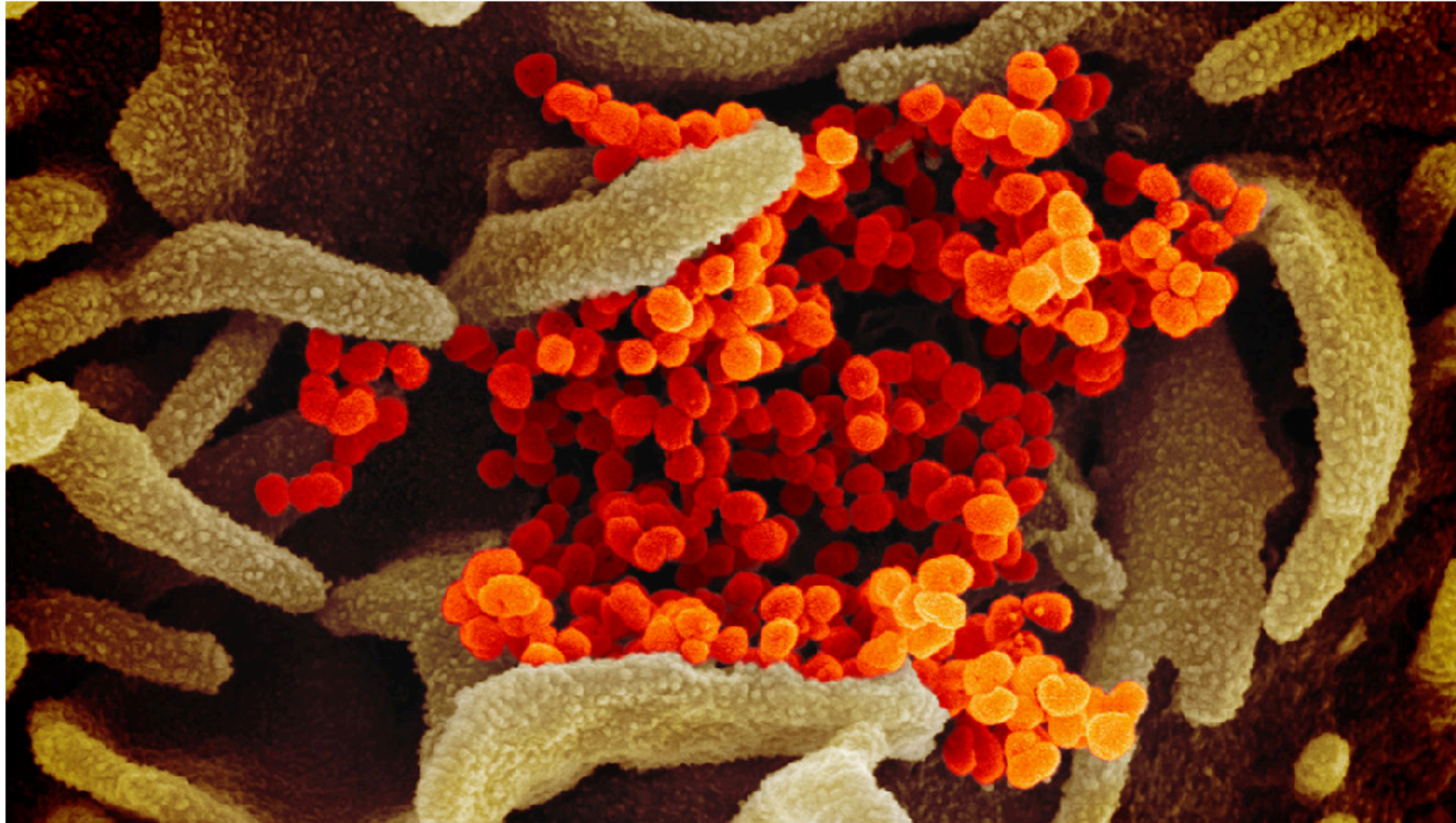

Posts on social media and even a scientific paper have suggested the coronavirus that causes COVID-19—seen here in orange, emerging from a cell—originated in a virology lab in Wuhan, China. NATIONAL INSTITUTE OF ALLERGY AND INFECTIOUS DISEASES

Scientists 'strongly condemn' rumors and conspiracy theories about origin of coronavirus outbreak

By [Jon Cohen](#) | Feb. 19, 2020 , 7:00 AM

SHARE



13K



46

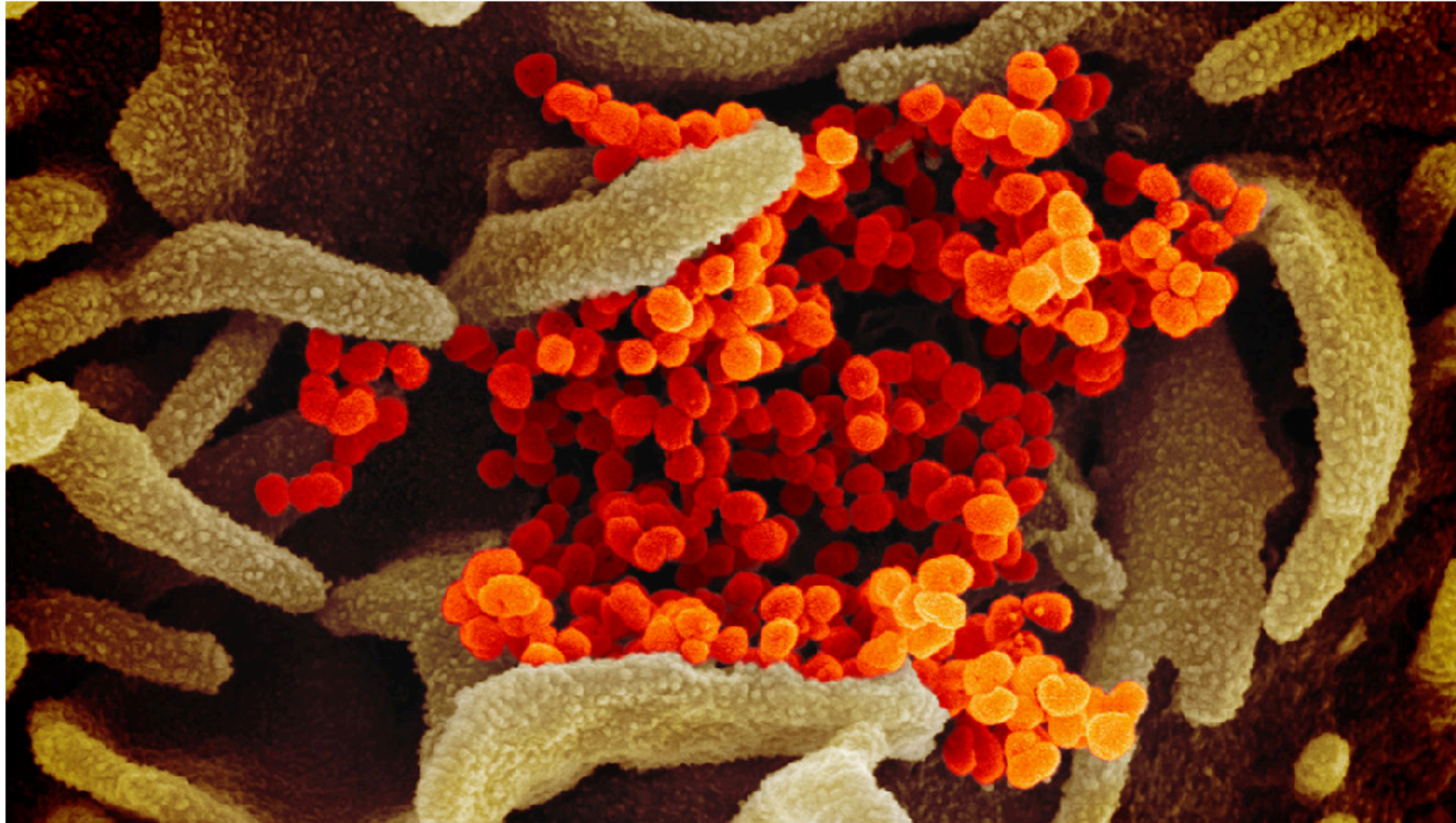

Posts on social media and even a scientific paper have suggested the coronavirus that causes COVID-19—seen here in orange, emerging from a cell—originated in a virology lab in Wuhan, China. NATIONAL INSTITUTE OF ALLERGY AND INFECTIOUS DISEASES

Scientists 'strongly condemn' rumors and conspiracy theories about origin of coronavirus outbreak

By [Jon Cohen](#)

Feb. 19, 2020, 7:00 AM

SHARE



13K



46

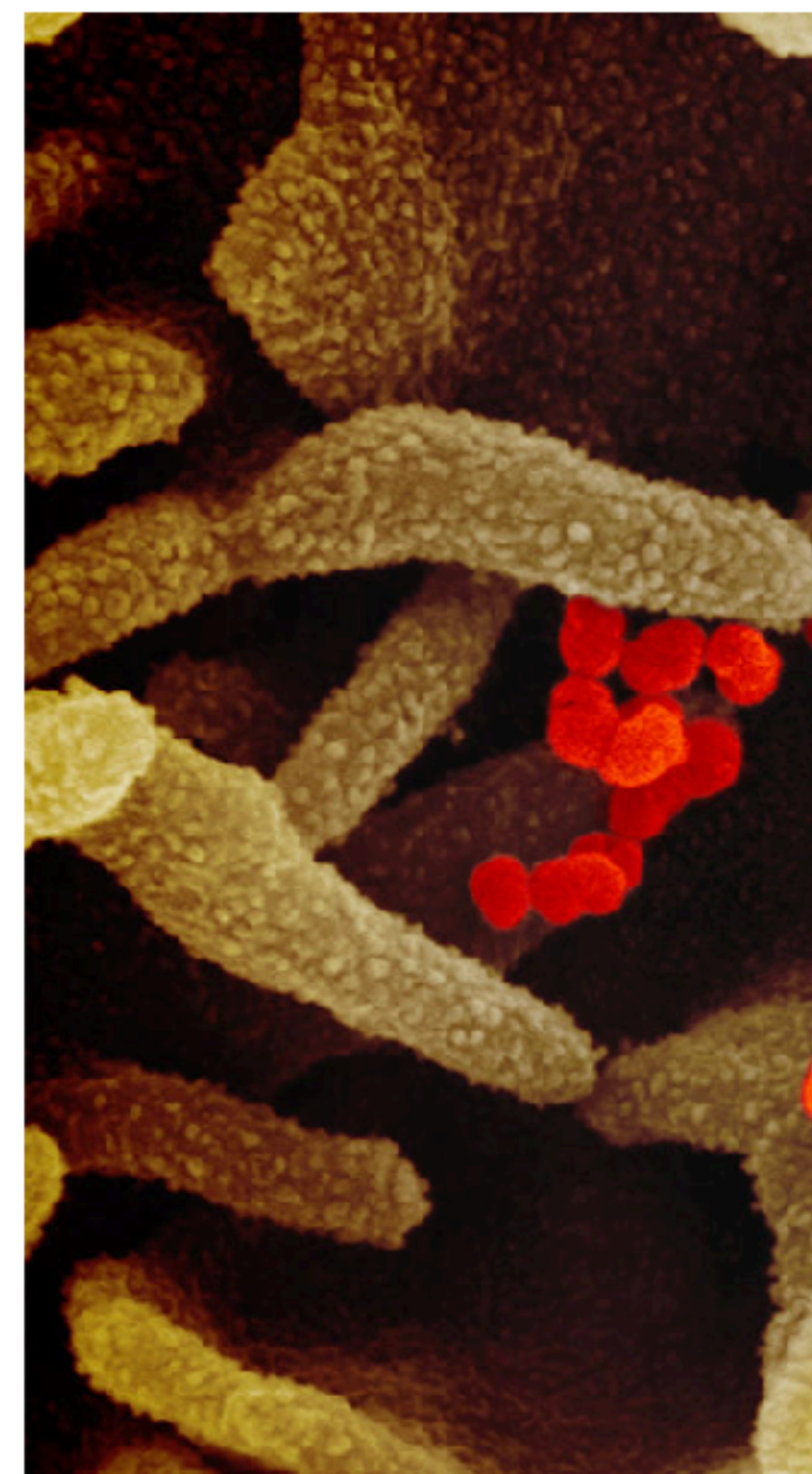

Posts on social media and even a here in orange, emerging from a ce AND INFECTIOUS DISEASES

Scientists 'strong theories about or

By **Jon Cohen** Feb. 19, 2020, 7:00 A



ABBONATI

il Fatto Quotidiano

In Edicola Shop **Abbonati** Accedi 🔍

PRIMO PIANO EDITORIALE COMMENTI POLITICA ECONOMIA CRONACA ITALIA MONDO CULTURA SPORT

IN EDICOLA / STORIA DI COPERTINA

Wuhan e il complotto – Ecco perché gli scienziati non credono il virus sia uscito da un laboratorio



di Laura Margottini | 2 MARZO 2020



Come se non fosse già sufficiente la questione del "salto di specie" di virus da animale a uomo, (come è accaduto con il **Coronoavirus-19**, che dal pipistrello, si sospetta abbia colonizzato un altro animale e da lì l'uomo), potenziali rischi di pandemie da agenti patogeni sconosciuti vengono anche da un settore della ricerca scientifica, chiamata Gain-of Function (GoF). Si

SHARE



13K



46

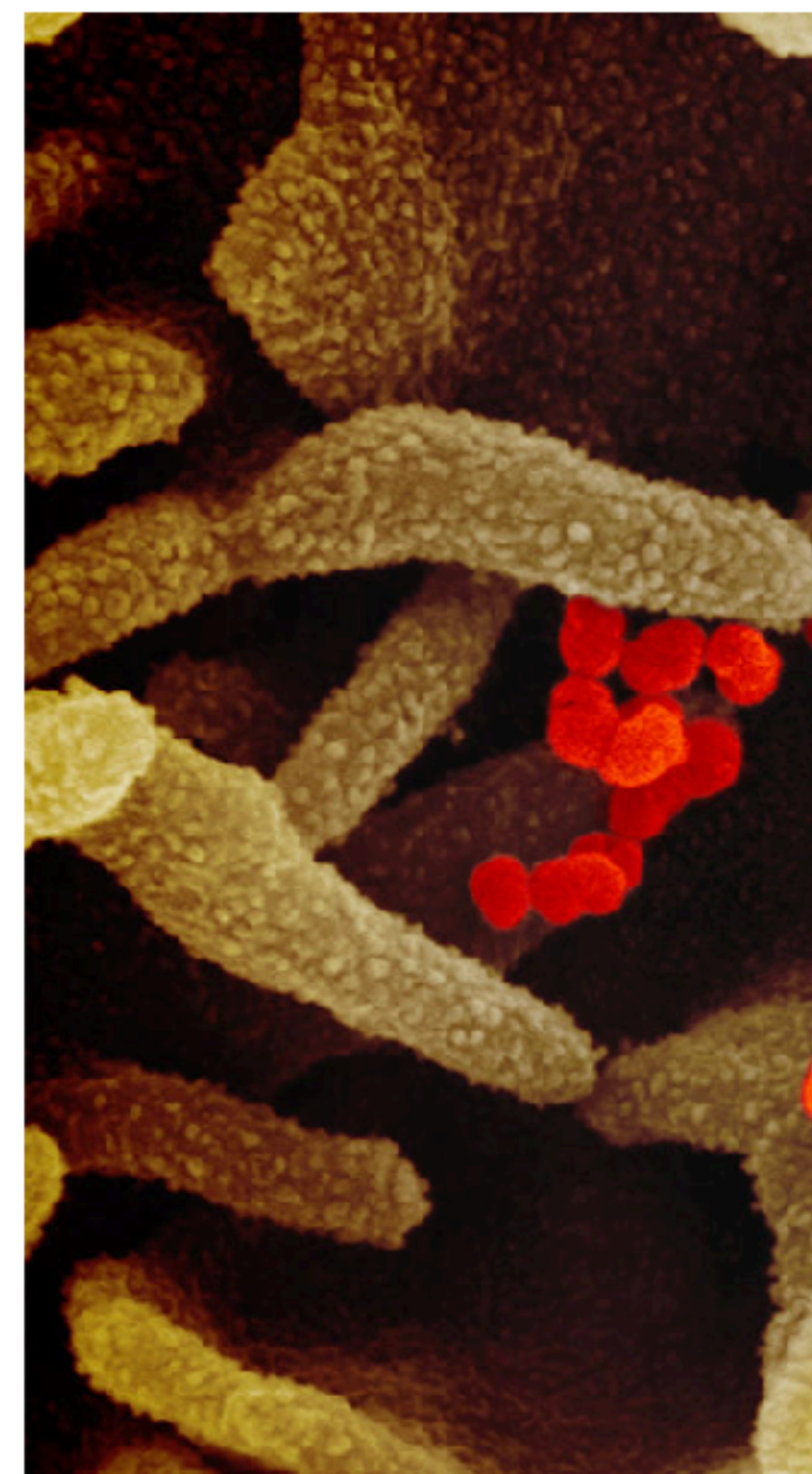

Posts on social media and even a here in orange, emerging from a ce AND INFECTIOUS DISEASES

Scientists 'strong theories about or

By **Jon Cohen** Feb. 19, 2020, 7:00 A



ABBONATI



In Edicola Shop **Abbonati** Accedi 🔍

PRIMO PIANO EDITORIALE COMMENTI POLITICA ECONOMIA CRONACA ITALIA MONDO CULTURA SPORT

IN EDICOLA / STORIA DI COPERTINA

Wuhan e il complotto – Ecco perché gli scienziati non credono il virus sia uscito da un laboratorio



di Laura Margitini | 2 MARZO 2020



Come se non fosse già sufficiente la questione del "salto di specie" di virus da animale a uomo, (come è accaduto con il **Coronovirus-19**, che dal pipistrello, si sospetta abbia colonizzato un altro animale e da lì l'uomo), potenziali rischi di pandemie da agenti patogeni sconosciuti vengono anche da un settore della ricerca scientifica, chiamata Gain-of Function (GoF). Si



SHARE



13K



46

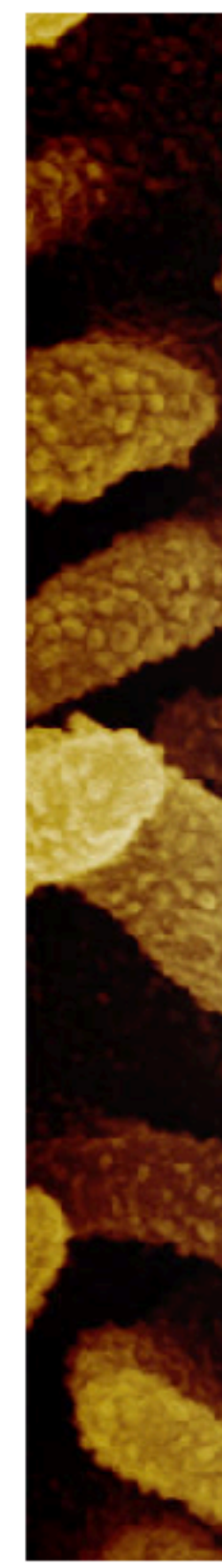

Coronavirus, Sharon Stone: "A Venezia cigni e delfini, una settimana al mese di smartworking sempre"



Posts or here in o AND INFECC

La star americana, che da giorni segue lo sviluppo della pandemia con particolare affetto nei confronti del nostro paese, fa una provocazione

Scie theo

By Jon Co

ABBONATI A Rep:



20 March 2020

informazione pubblicitaria



SHARE

- f 13K
- Twitter
- in
- 46
- Email

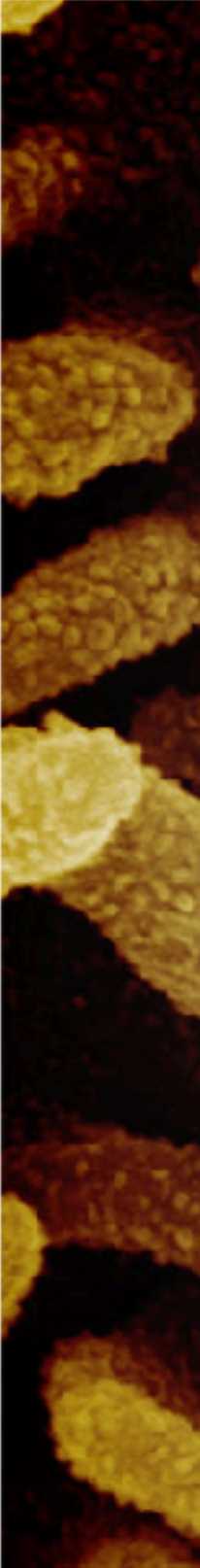

Coronavirus, Sharon Stone: "A Venezia cigni e delfini, una settimana al mese di smartworking sempre"



Posts or here in o AND INFECC

La star americana, che da giorni segue lo sviluppo della pandemia con particolare affetto nei confronti del nostro paese, fa una provocazione

Scie theo

By Jon Co

ABBONATI A Rep:



20 March 2020

informazione pubblicitaria

What I do (and don't....)

What I do (and don't....)

- ❖ Academic and industrial research

What I do (and don't....)

- ❖ Academic and industrial research
- ❖ I don't debunk, I am not a journalist

What I do (and don't....)

- ❖ Academic and industrial research
- ❖ Data and network analysis
- ❖ I don't debunk, I am not a journalist

What I do (and don't....)

- ❖ Academic and industrial research
- ❖ Data and network analysis
- ❖ Models of diffusion processes
- ❖ I don't debunk, I am not a journalist

What I do (and don't....)

- ❖ Academic and industrial research
- ❖ Data and network analysis
- ❖ Models of diffusion processes
- ❖ I don't debunk, I am not a journalist
- ❖ I don't look for automatic identification of true and false news

What I do (and don't....)

- ❖ Academic and industrial research
- ❖ Data and network analysis
- ❖ Models of diffusion processes
- ❖ Social media and data as a resource
- ❖ I don't debunk, I am not a journalist
- ❖ I don't look for automatic identification of true and false news

What I do (and don't....)

- ❖ Academic and industrial research
- ❖ Data and network analysis
- ❖ Models of diffusion processes
- ❖ Social media and data as a resource
- ❖ I don't debunk, I am not a journalist
- ❖ I don't look for automatic identification of true and false news
- ❖ I do not target social media as evil

What I do (and don't....)

- ❖ Academic and industrial research
- ❖ Data and network analysis
- ❖ Models of diffusion processes
- ❖ Social media and data as a resource
 - ❖ the interplay between 'segregation' and 'polarization'
- ❖ I don't debunk, I am not a journalist
- ❖ I don't look for automatic identification of true and false news
- ❖ I do not target social media as evil

What I do (and don't....)

- ❖ Academic and industrial research
- ❖ Data and network analysis
- ❖ Models of diffusion processes
- ❖ Social media and data as a resource
 - ❖ the interplay between 'segregation' and 'polarization'
 - ❖ rational motivations
- ❖ I don't debunk, I am not a journalist
- ❖ I don't look for automatic identification of true and false news
- ❖ I do not target social media as evil

What I do (and don't....)

- ❖ Academic and industrial research
- ❖ Data and network analysis
- ❖ Models of diffusion processes
- ❖ Social media and data as a resource
 - ❖ the interplay between 'segregation' and 'polarization'
 - ❖ rational motivations
- ❖ I don't debunk, I am not a journalist
- ❖ I don't look for automatic identification of true and false news
- ❖ I do not target social media as evil
 - ❖ I don't believe in censorship or freedom of speech limitations

What I do (and don't....)

- ❖ Academic and industrial research
- ❖ Data and network analysis
- ❖ Models of diffusion processes
- ❖ Social media and data as a resource
 - ❖ the interplay between 'segregation' and 'polarization'
 - ❖ rational motivations
- ❖ I don't debunk, I am not a journalist
- ❖ I don't look for automatic identification of true and false news
- ❖ I do not target social media as evil
 - ❖ I don't believe in censorship or freedom of speech limitations
 - ❖ I don't look for simple explanations to complex problems (e.g., gullible people is also stupid!)

Agenda

- ❖ Segregation and polarization
- ❖ The Strange case of Lajello
- ❖ Modeling **disinformation diffusion**
 - ❖ the role of **forgetting** and **news verification**
 - ❖ the role of **segregation**
 - ❖ evaluating **debunking strategies**
- ❖ Discussion and **conclusions**



Segregation and Polarization

Segregation

Segregation

- ❖ Society's structure is shaped in function of **immutable characteristics** of individuals
 - ❖ ethnic group
 - ❖ age
 - ❖ religious belief
 - ❖ ...

Segregation

- ❖ Society's structure is shaped in function of **immutable characteristics** of individuals
 - ❖ ethnic group
 - ❖ age
 - ❖ religious belief
 - ❖ ...



Segregation

- ❖ Society's structure is shaped in function of **immutable characteristics** of individuals
 - ❖ ethnic group
 - ❖ age
 - ❖ religious belief
 - ❖ ...



Segregation

- ❖ Society's structure is shaped in function of **immutable characteristics** of individuals
 - ❖ ethnic group
 - ❖ age
 - ❖ religious belief
 - ❖ ...



Segregation

- ❖ Society's structure is shaped in function of **immutable characteristics** of individuals
 - ❖ ethnic group
 - ❖ age
 - ❖ religious belief
 - ❖ ...



Segregation

❖ Society's structure is shaped in function of **immutable characteristics** of individuals

❖ ethnic group

❖ age

❖ religious belief

❖ ...

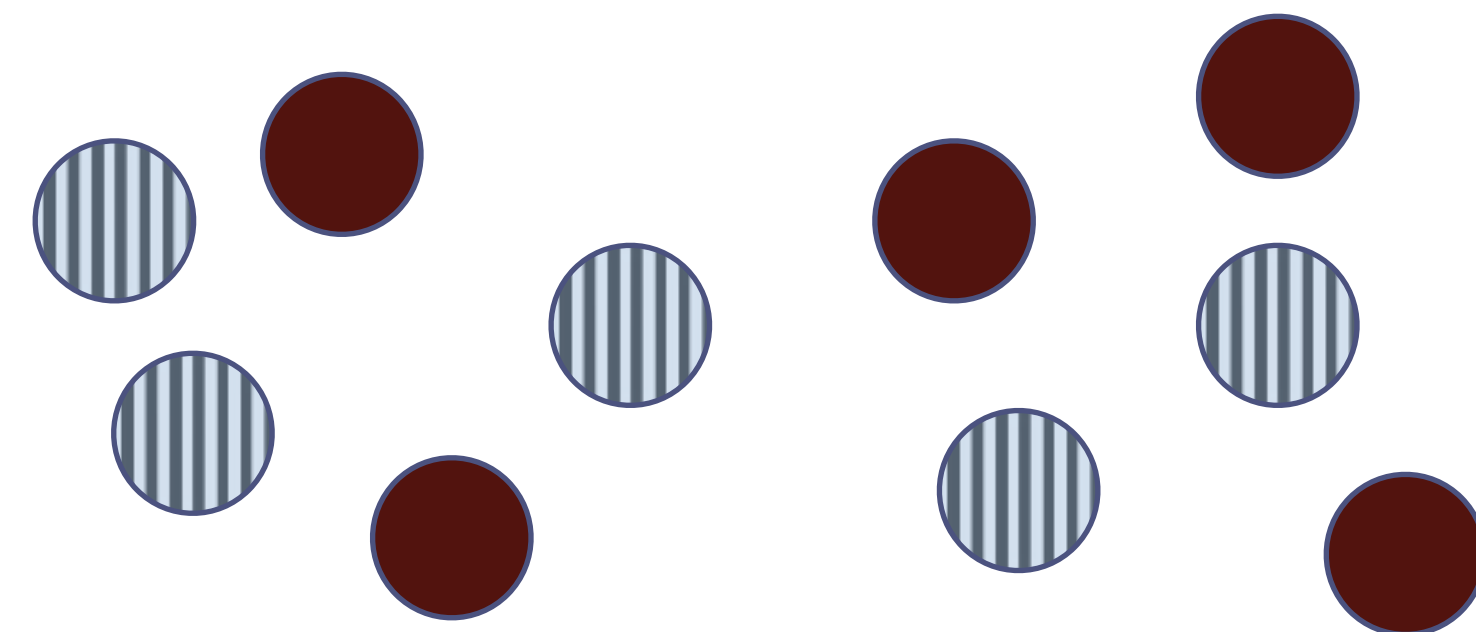
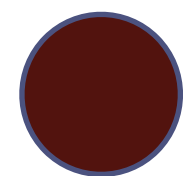
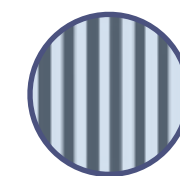

Segregation

- ❖ Society's structure is shaped in function of **immutable characteristics** of individuals
- ❖ ethnic group
- ❖ age
- ❖ religious belief
- ❖ ...

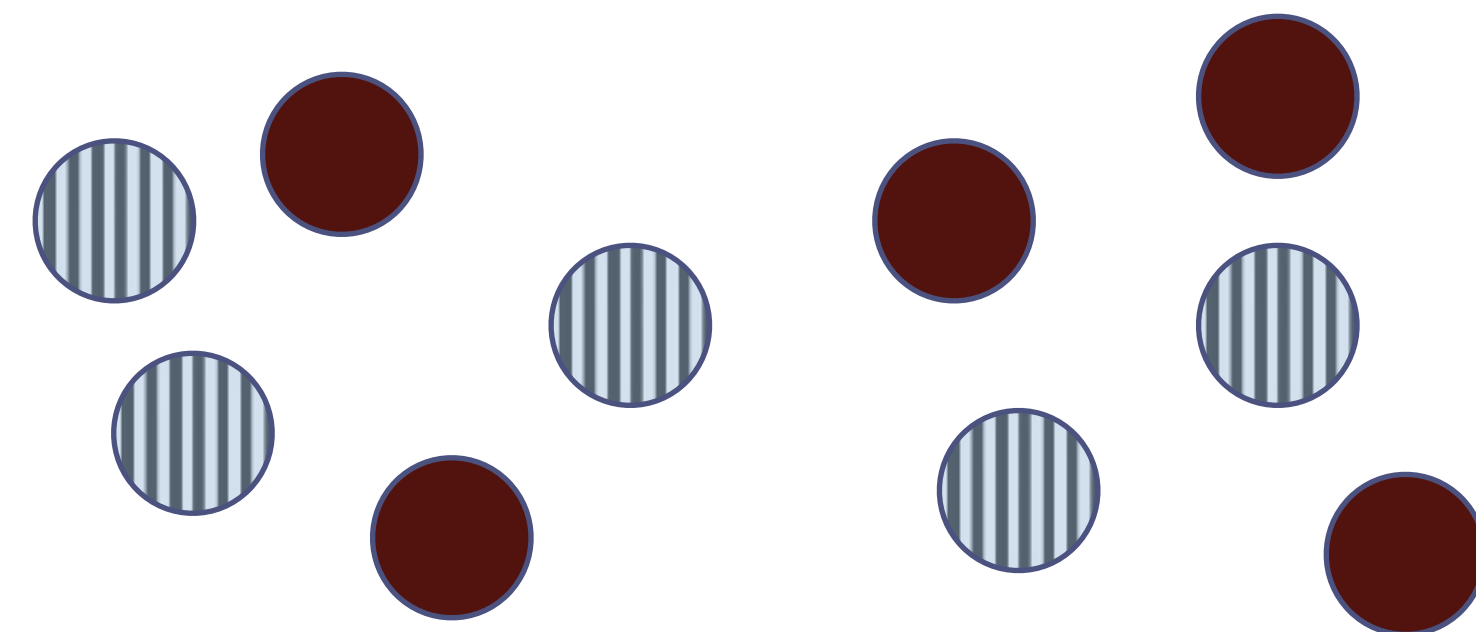
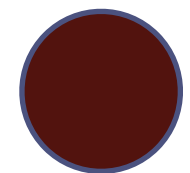
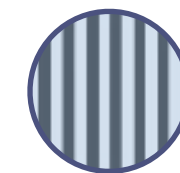

Segregation

- ❖ Society's structure is shaped in function of **immutable characteristics** of individuals
 - ❖ ethnic group
 - ❖ age
 - ❖ religious belief
 - ❖ ...

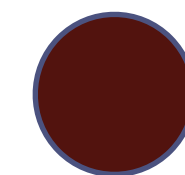
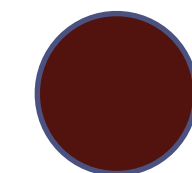
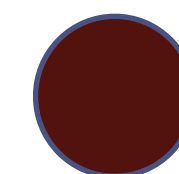
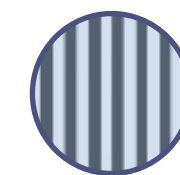
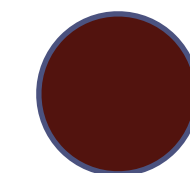
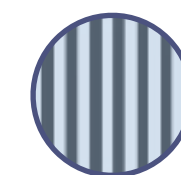
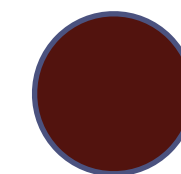
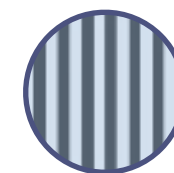
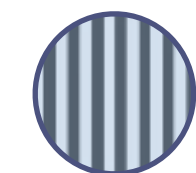
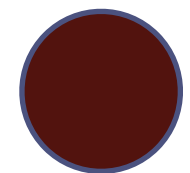
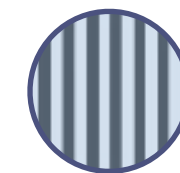

Segregation

- ❖ Society's structure is shaped in function of **immutable characteristics** of individuals
 - ❖ ethnic group
 - ❖ age
 - ❖ religious belief
 - ❖ ...

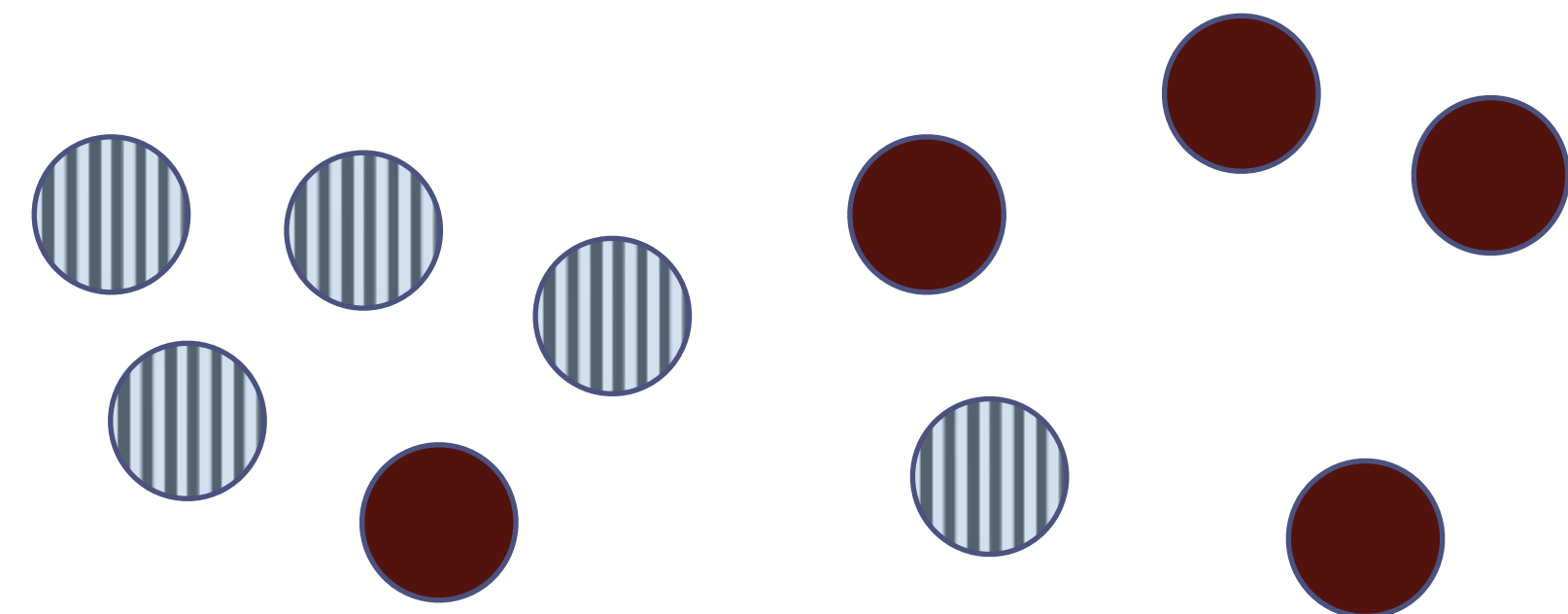
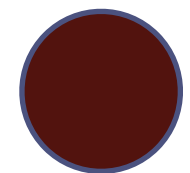
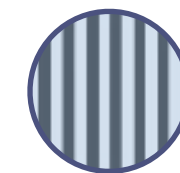

Segregation

- ❖ Society's structure is shaped in function of **immutable characteristics** of individuals
 - ❖ ethnic group
 - ❖ age
 - ❖ religious belief
 - ❖ ...

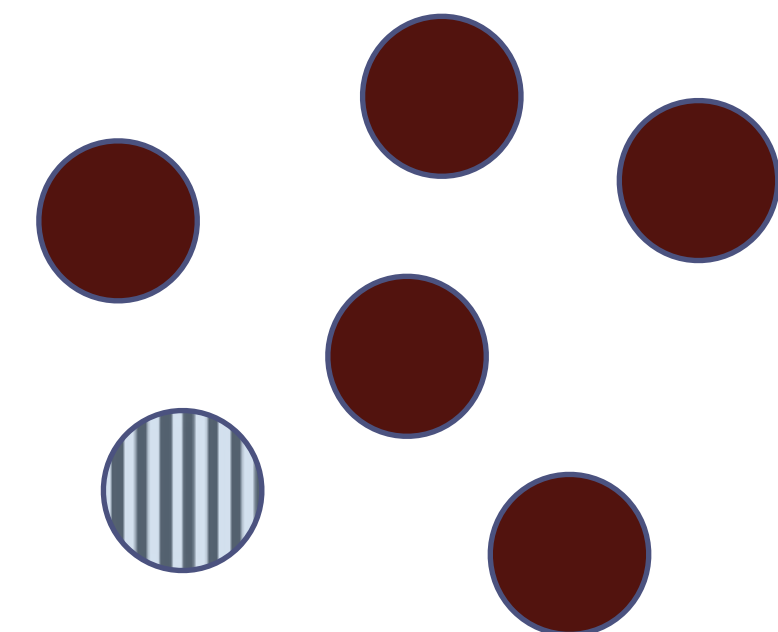
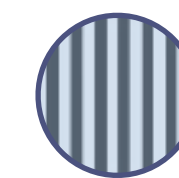
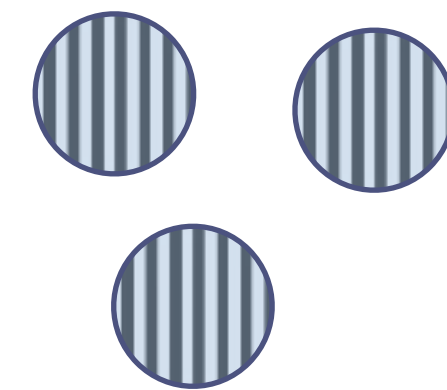
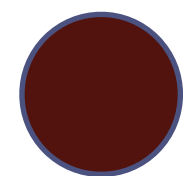
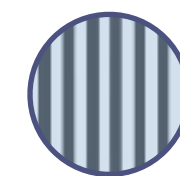

Segregation

- ❖ Society's structure is shaped in function of **immutable characteristics** of individuals
 - ❖ ethnic group
 - ❖ age
 - ❖ religious belief
 - ❖ ...

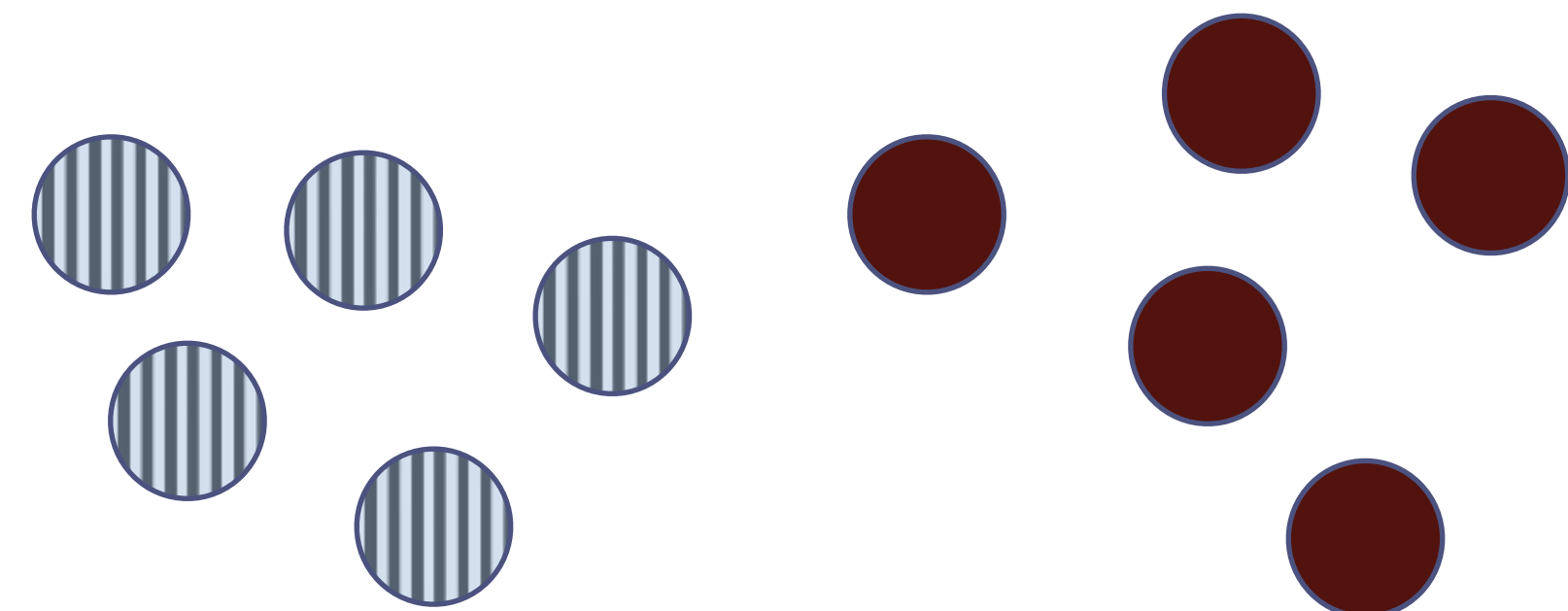
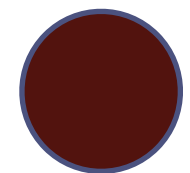
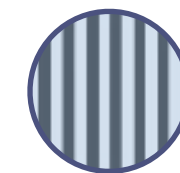

Natural spatial "signature" in cities

- ❖ Formation of homogeneous (according to some "type" or "class") neighbors in cities
- ❖ Which are the causes of "ghettization"?

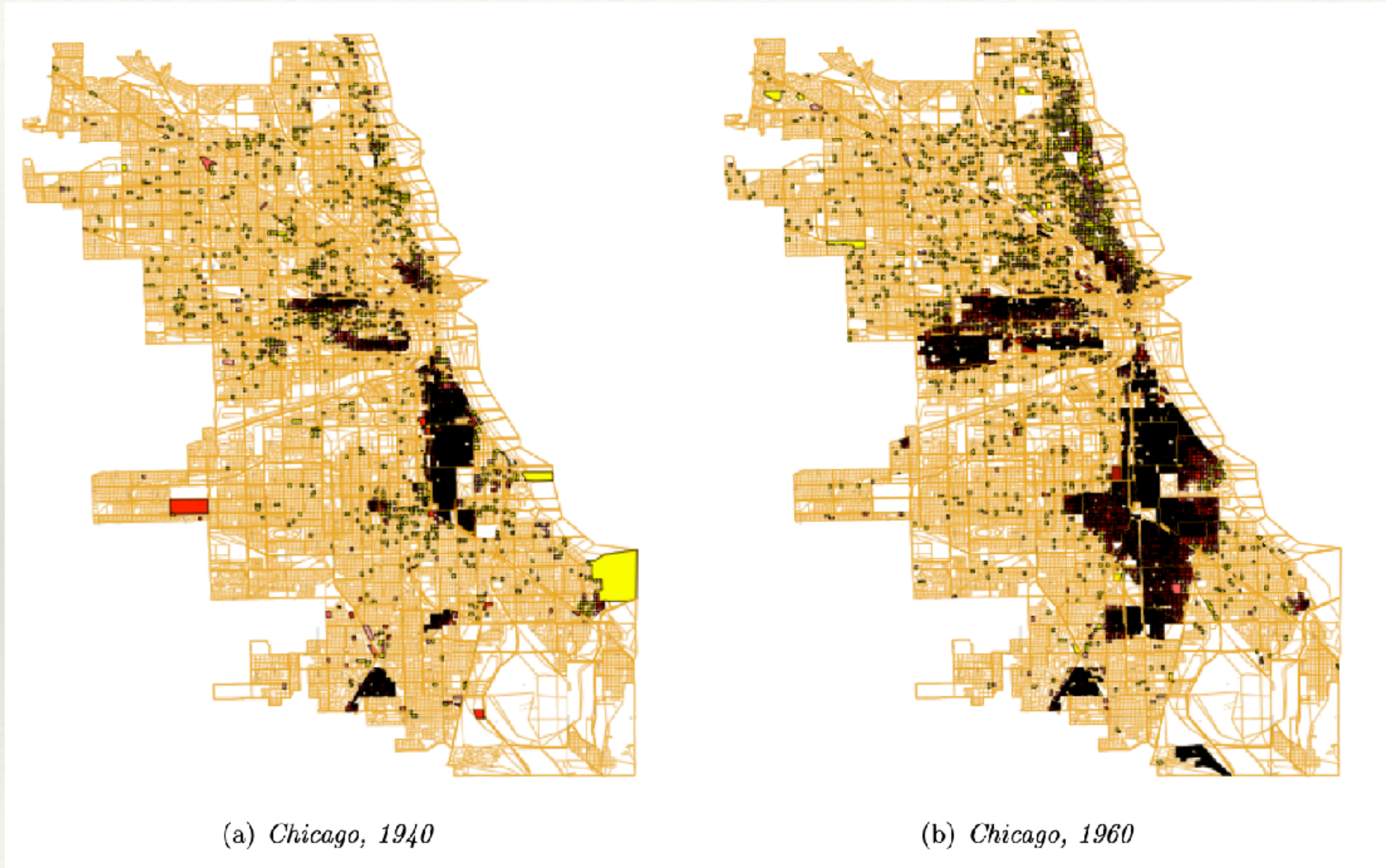

The Schelling model

The Schelling model

- ❖ Can spatial segregation arise from the effect of homophily operating at a local level?

The Schelling model

- ❖ Can spatial segregation arise from the effect of homophily operating at a local level?
- ❖ Assumption: no individual want segregation explicitly

The Schelling model

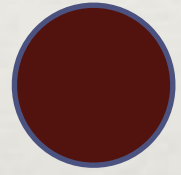
- ❖ Can spatial segregation arise from the effect of homophily operating at a local level?
- ❖ Assumption: no individual want segregation explicitly
- ❖ Agents:
 - ❖ two types:  
 - ❖ immutable characteristics

The Schelling model

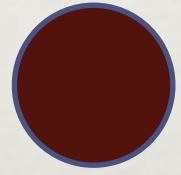
- ❖ Can spatial segregation arise from the effect of homophily operating at a local level?
- ❖ Assumption: no individual want segregation explicitly
- ❖ Agents:
 - ❖ two types:  
 - ❖ immutable characteristics
- ❖ Agents reside in a cell of a grid
 - ❖ some cells contain agents
 - ❖ some other cells are unpopulated

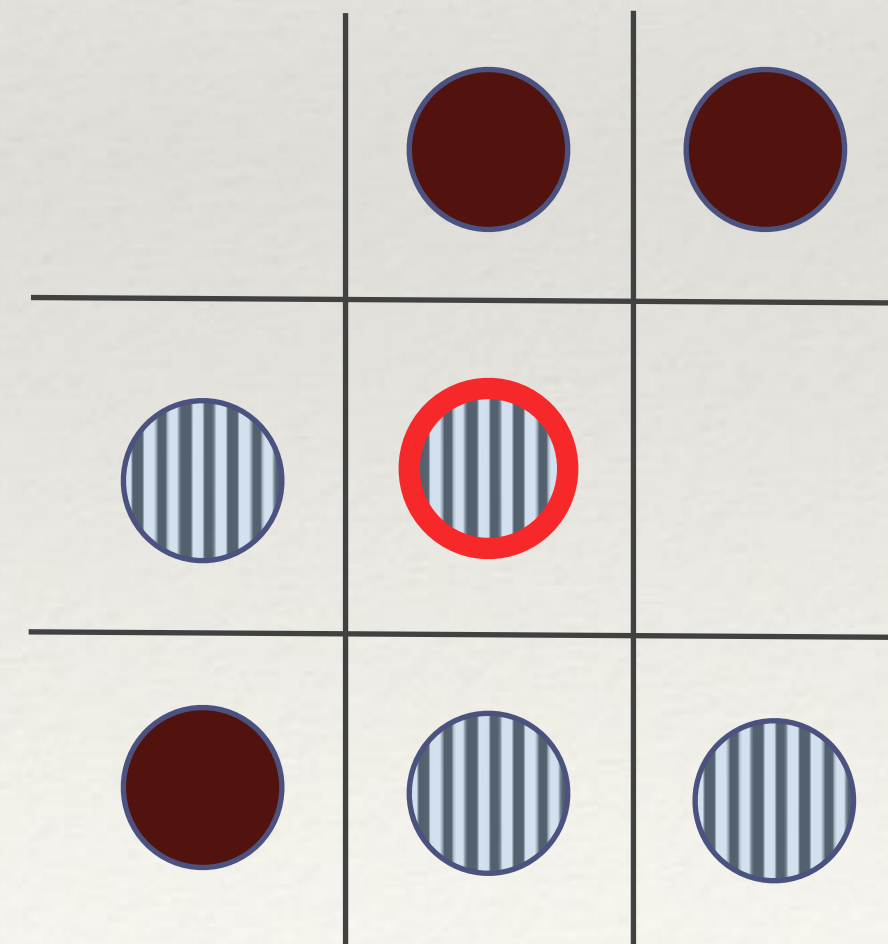

The Schelling model

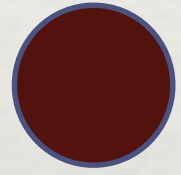
- ❖ Can spatial segregation arise from the effect of homophily operating at a local level?
- ❖ Assumption: no individual want segregation explicitly
- ❖ Agents:
 - ❖ two types:  
 - ❖ immutable characteristics
- ❖ Agents reside in a cell of a grid
 - ❖ some cells contain agents
 - ❖ some other cells are unpopulated
- ❖ Neighbors: 8 other cells "touching" an agent

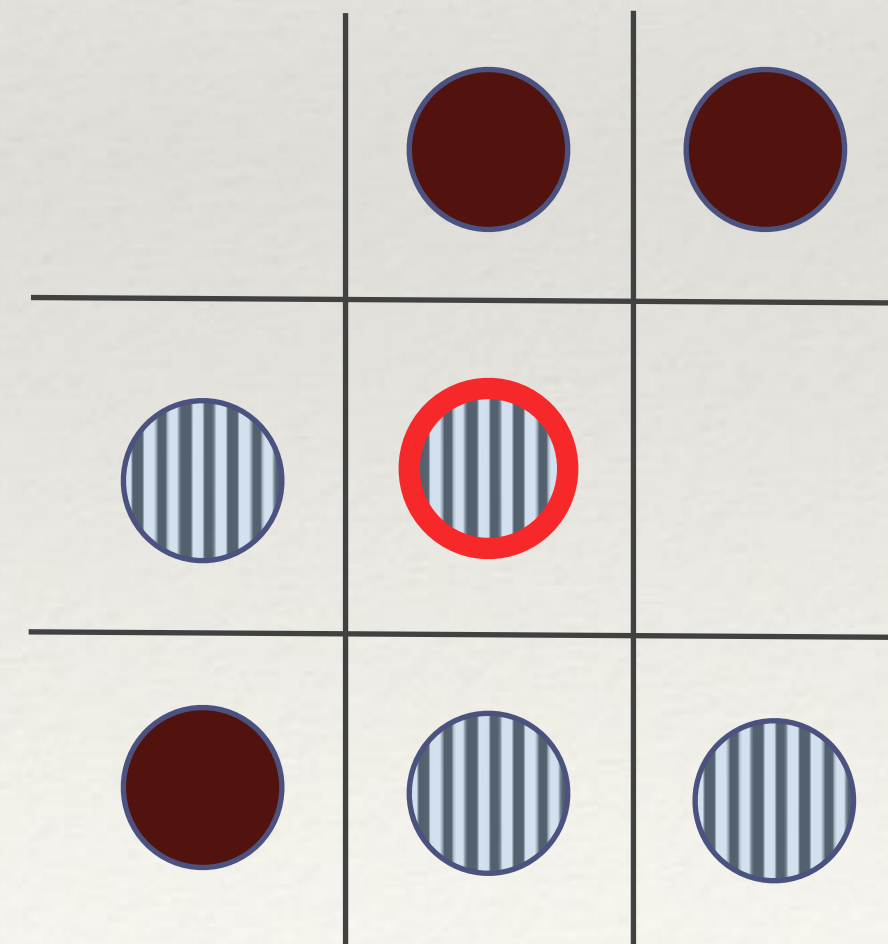

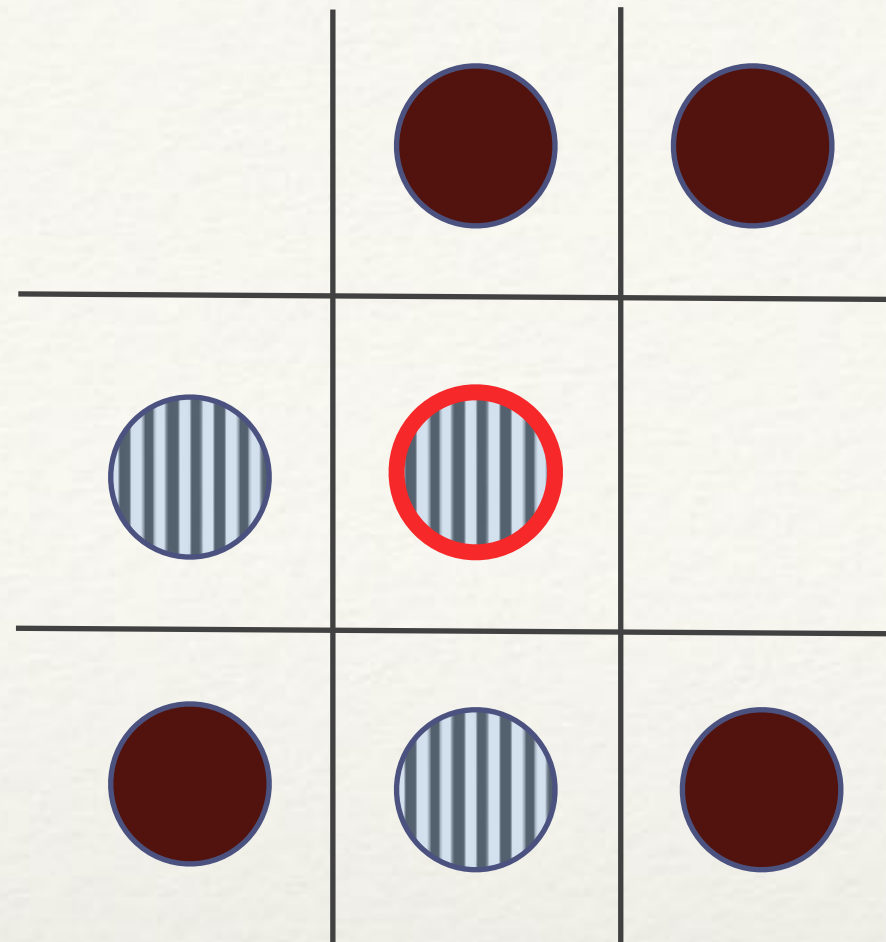

- ❖ Each agent wants to have at least t neighbors of their own type
- ❖ If an agent find $< t$ neighbors of the same type, then they are **unsatisfied**
- ❖ If unsatisfied, they want to **move**

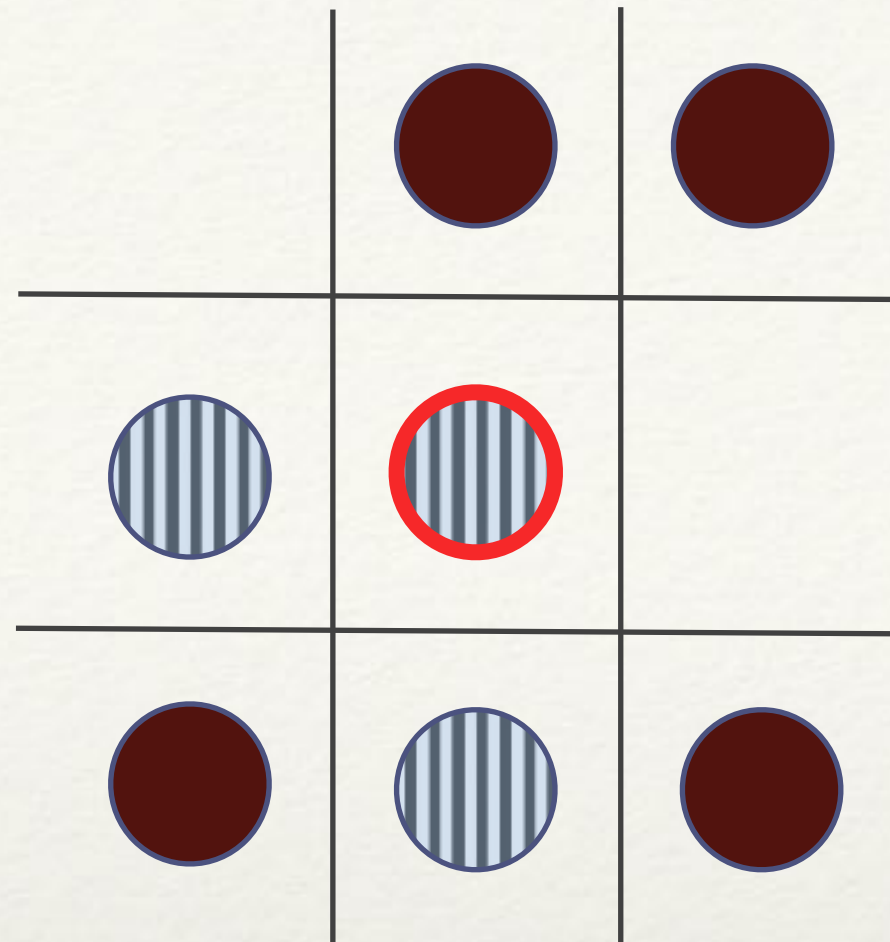

$t = 3 \Rightarrow :-()$

- ❖ Each agent wants to have at least t neighbors of their own type
- ❖ If an agent find $< t$ neighbors of the same type, then they are **unsatisfied**
- ❖ If unsatisfied, they want to **move**

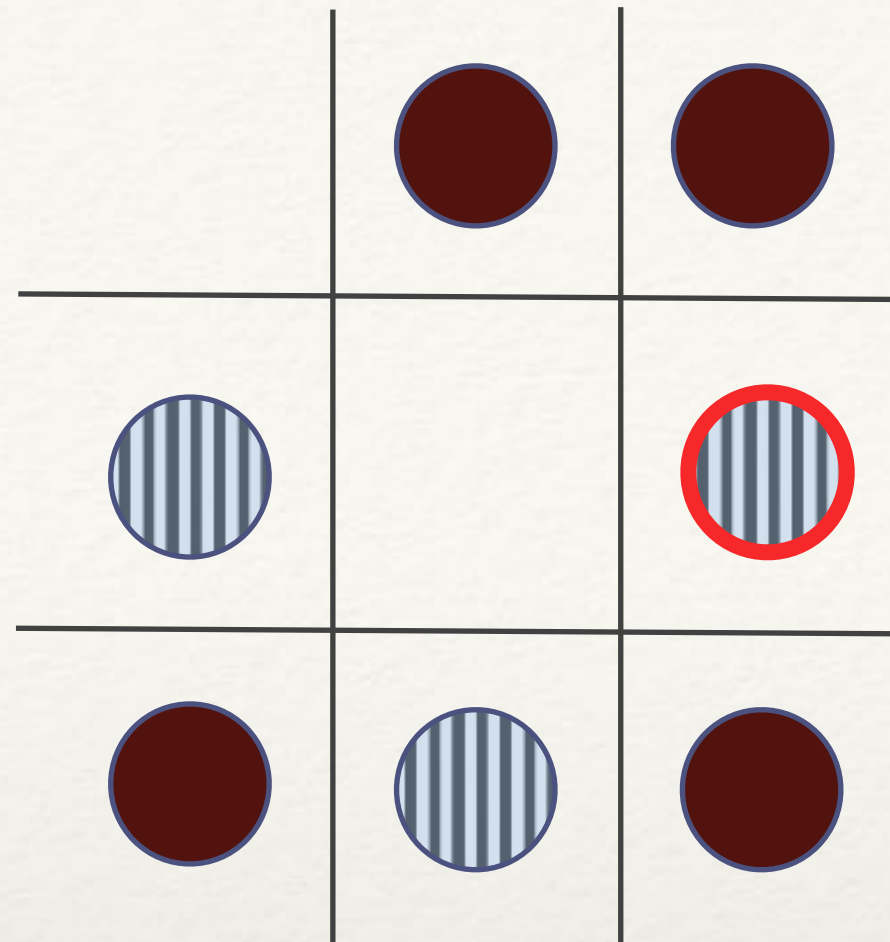

$t = 3 \Rightarrow :-()$

- ❖ Each agent wants to have at least t neighbors of their own type
- ❖ If an agent find $< t$ neighbors of the same type, then they are **unsatisfied**
- ❖ If unsatisfied, they want to **move**

Larger examples

- ❖ Computer simulations to look for patterns at larger scale
- ❖ We want to run different simulations and make some comparisons
=> integrated pattern?
- ❖ on the right: two runs of a simulations of the Schelling model with a threshold t of 3
 - ❖ 150x150 grid
 - ❖ 10,000 agents

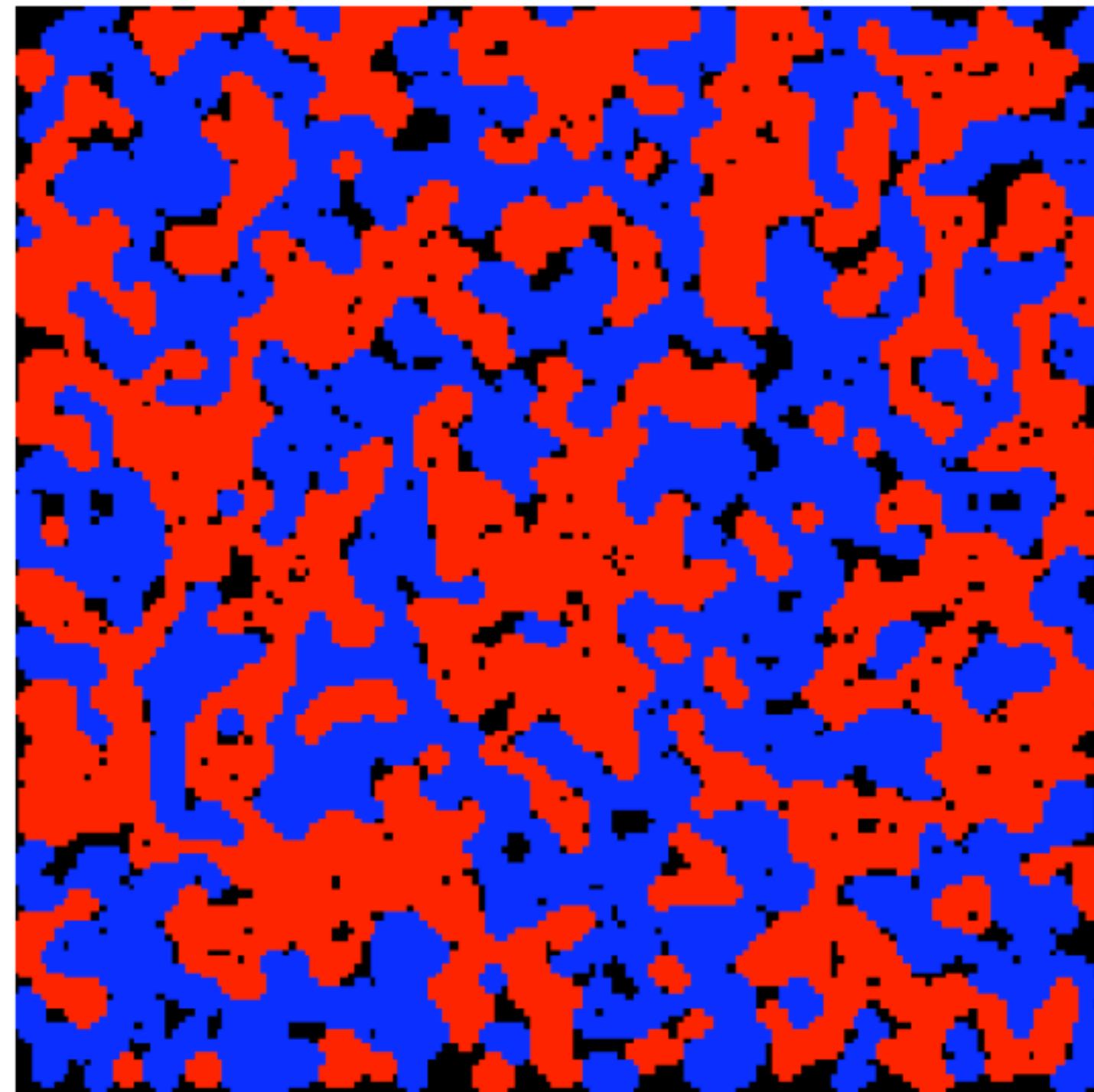

(a) *A simulation with threshold 3.*

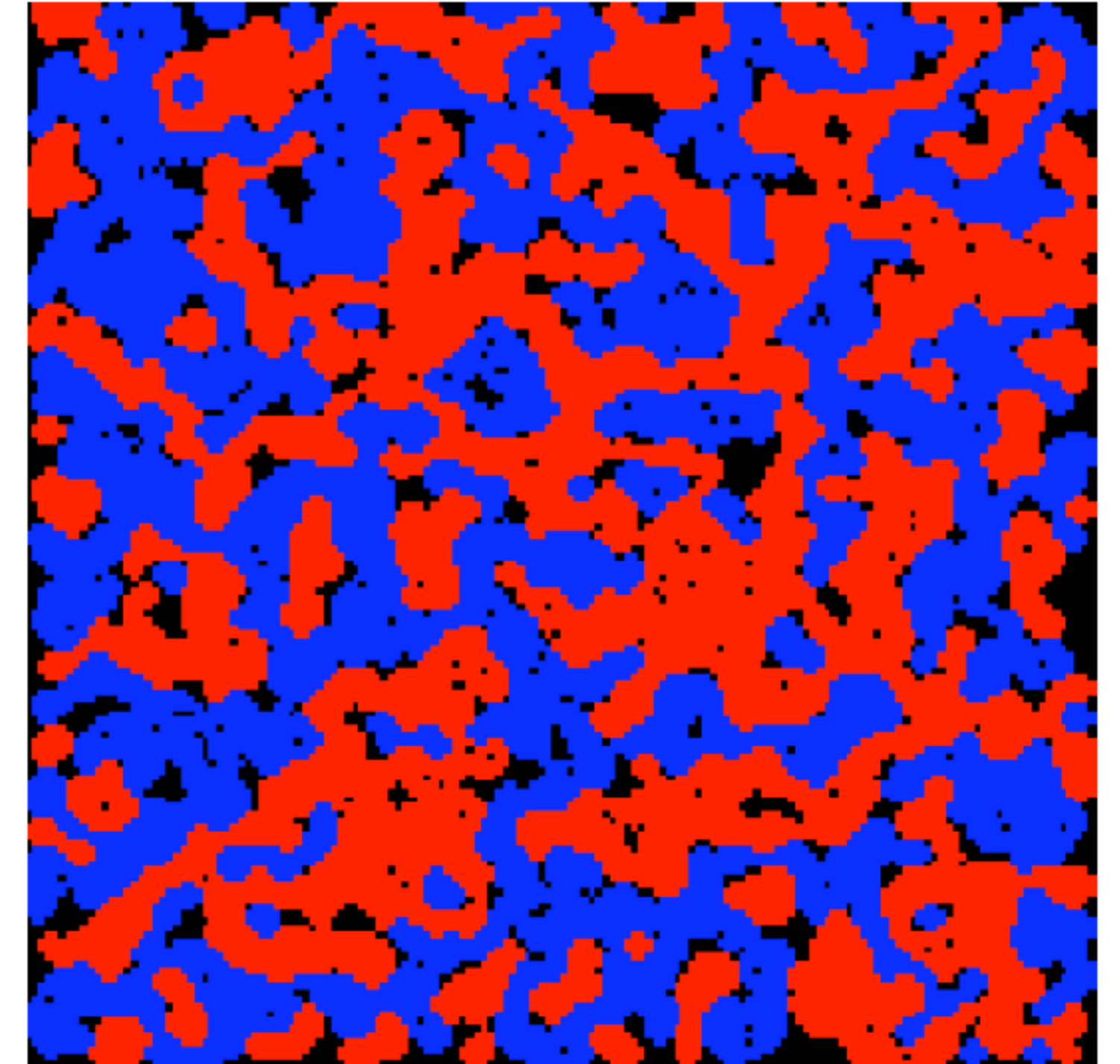

(b) *Another simulation with threshold 3.*

Larger examples

- ❖ Computer simulations to look for patterns at larger scale
- ❖ We want to run different simulations and make some comparisons
=> integrated pattern?
- ❖ on the right: two runs of a simulations of the Schelling model with a threshold t of 3
 - ❖ 150x150 grid
 - ❖ 10,000 agents

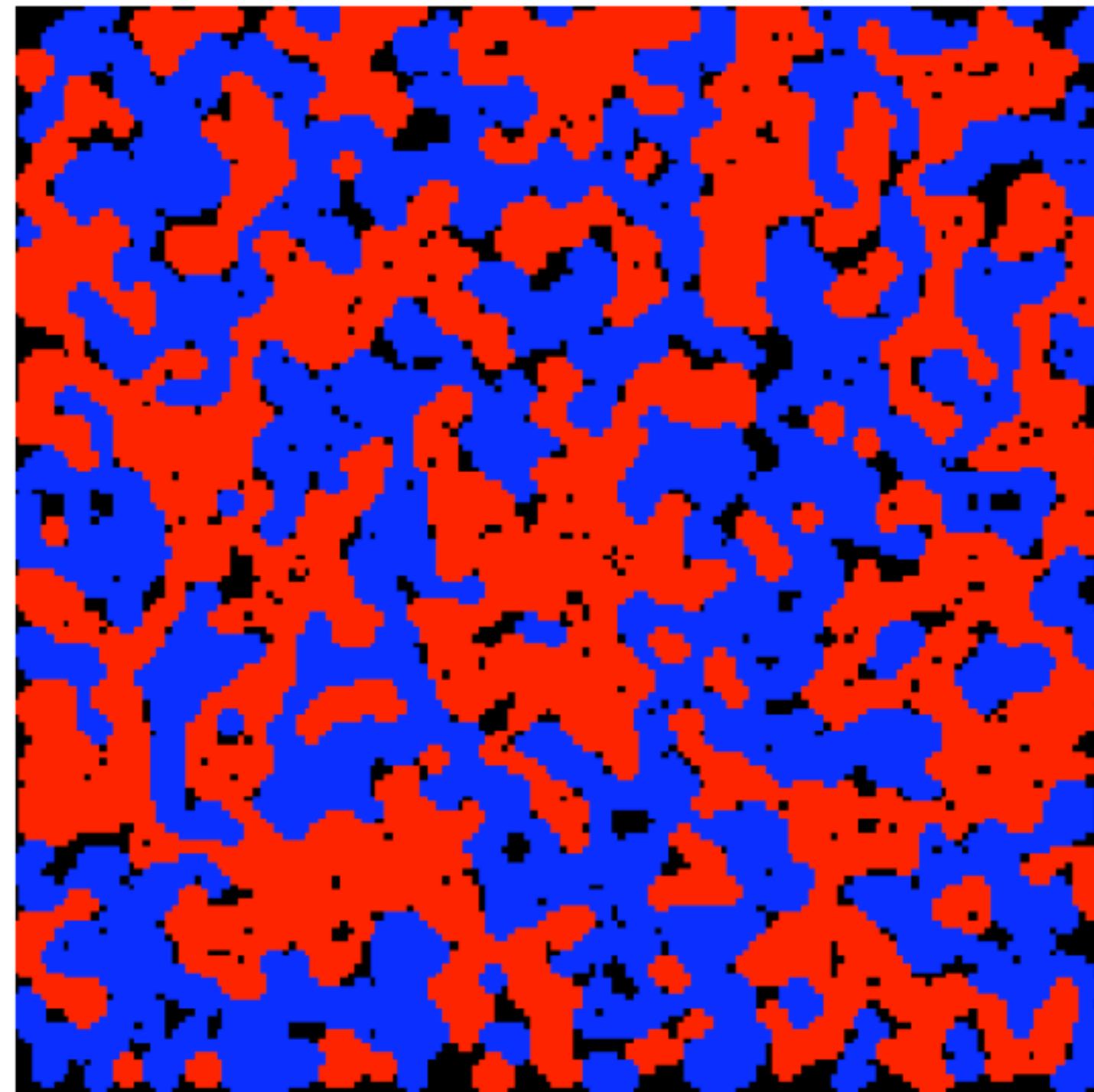

(a) *A simulation with threshold 3.*

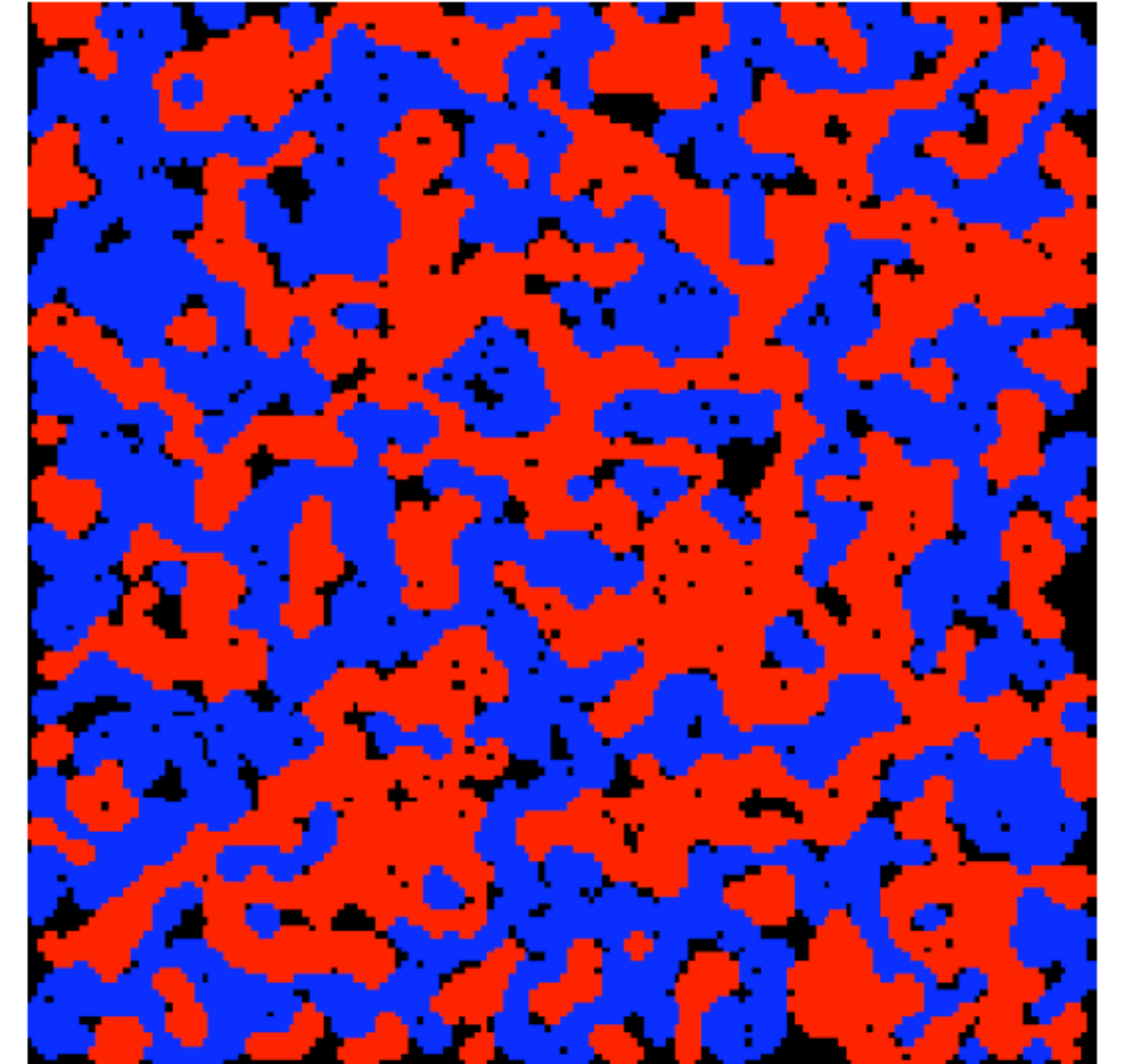

(b) *Another simulation with threshold 3.*

Segregation emerges even when agents accept to be a minority!

NetLogo

Agent based simulations

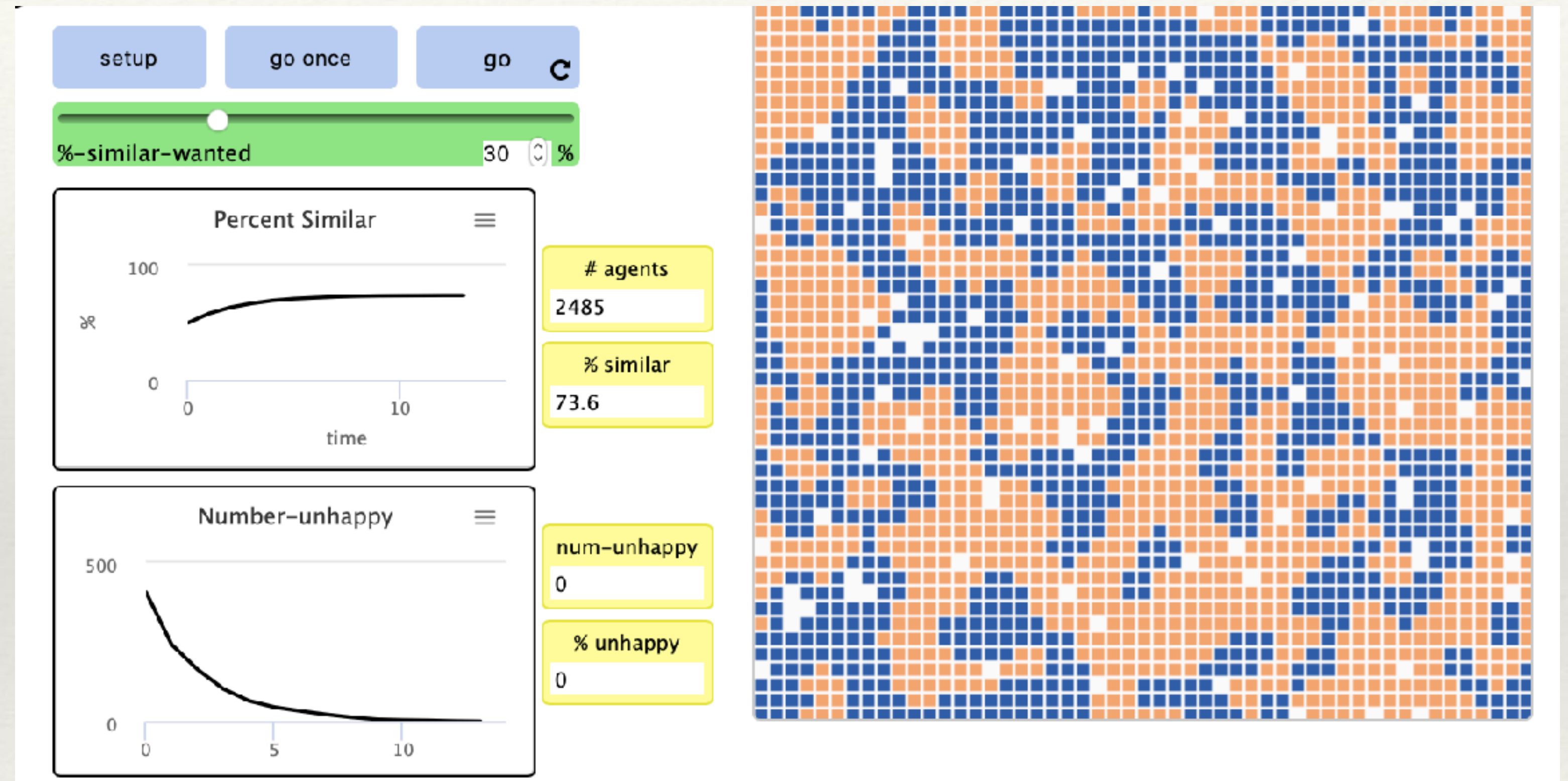

<http://www.netlogoweb.org/launch#http://www.netlogoweb.org/assets/modelslib/Sample%20Models/Social%20Science/Segregation.nlogo>

$t > 3 \Rightarrow$

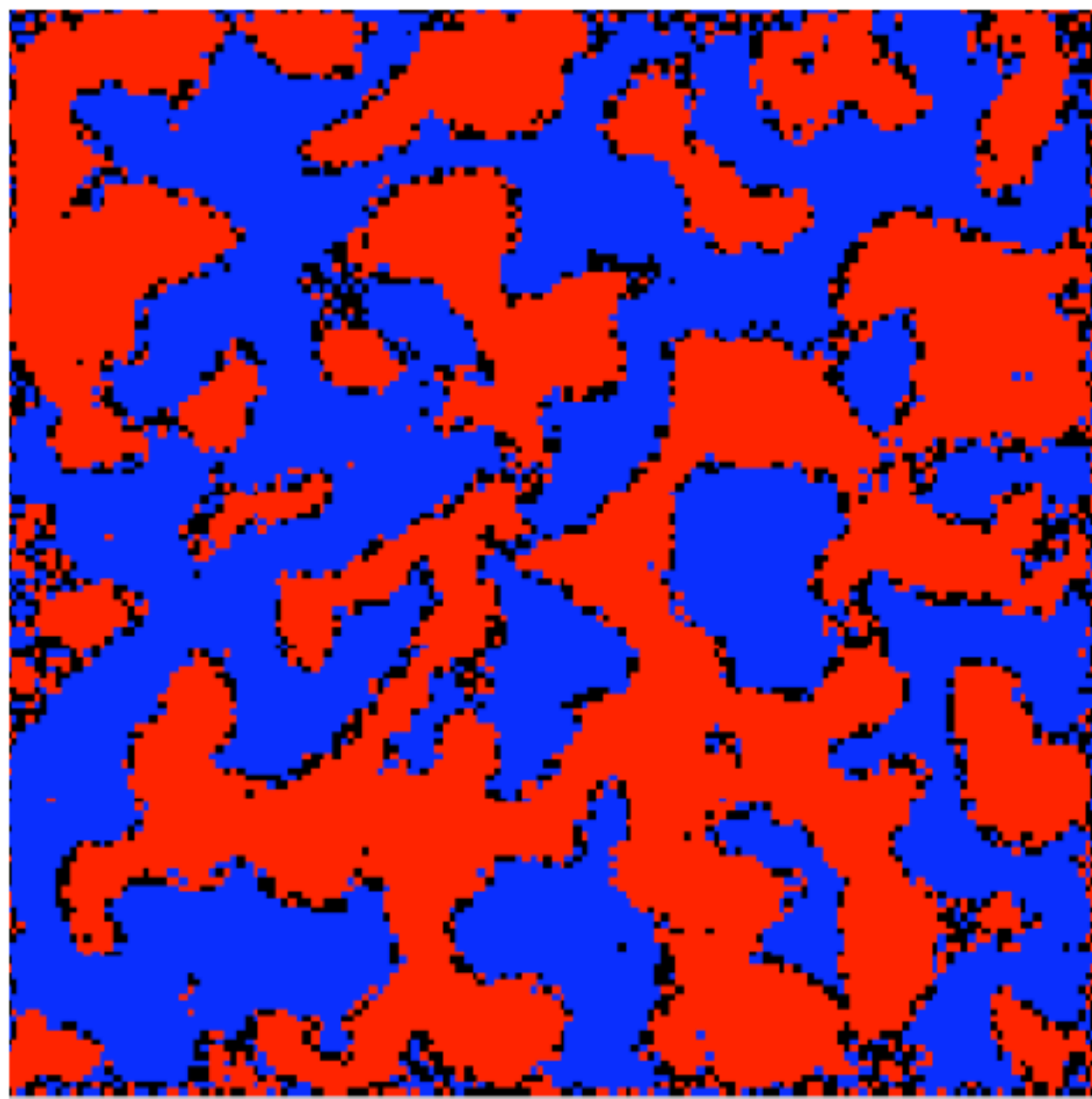

(a) After 20 steps

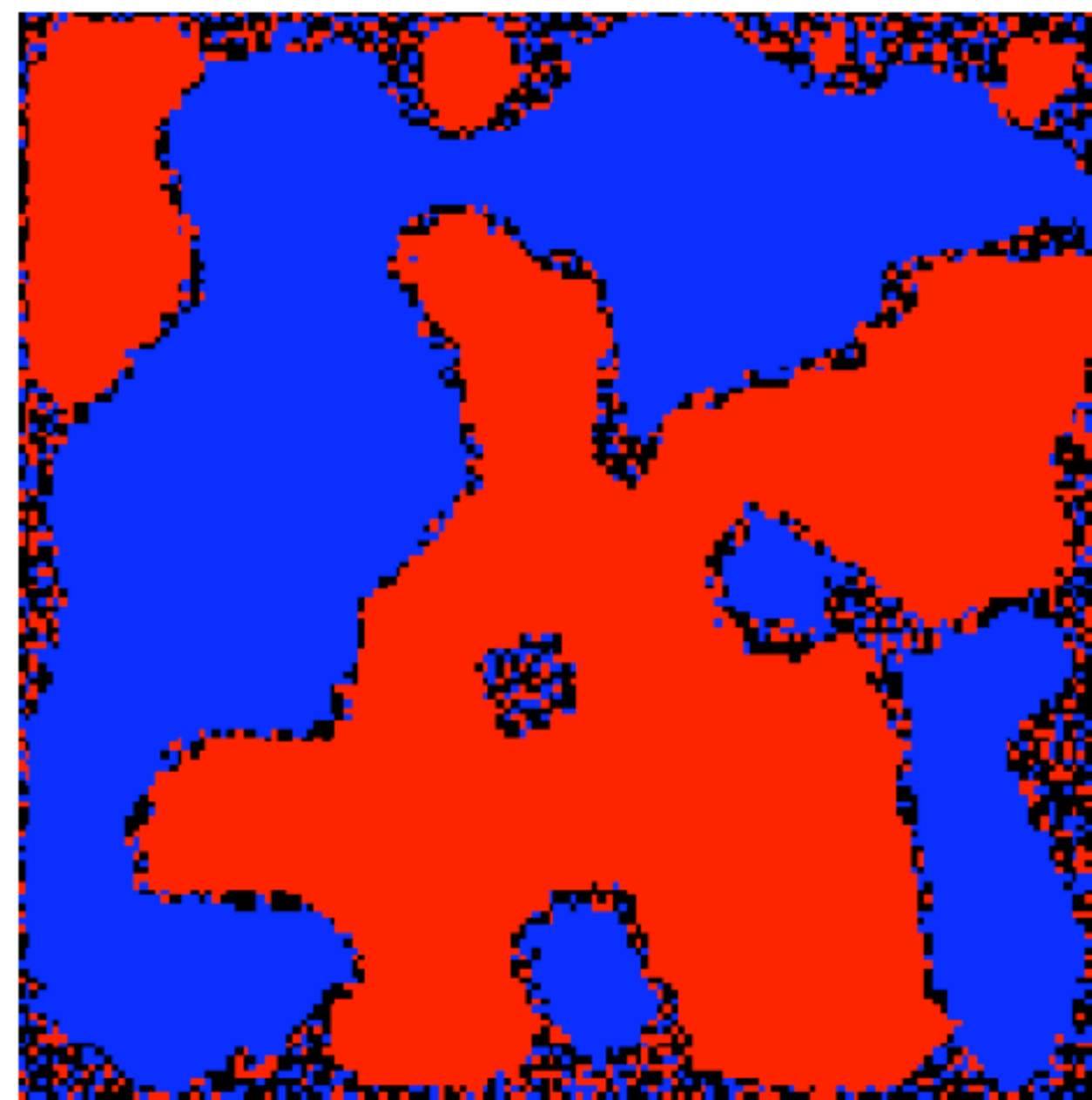

(b) After 150 steps

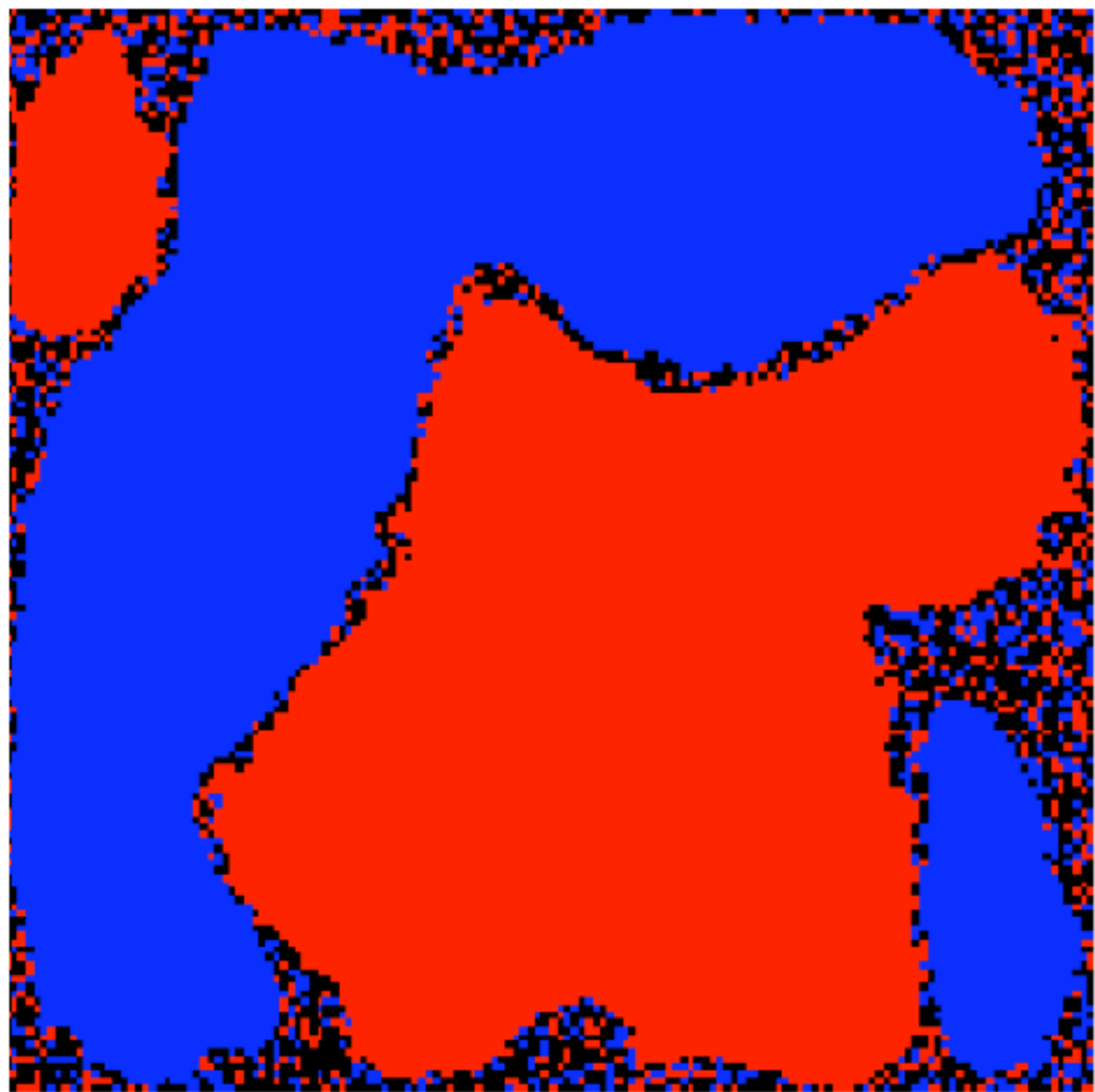

(c) After 350 steps

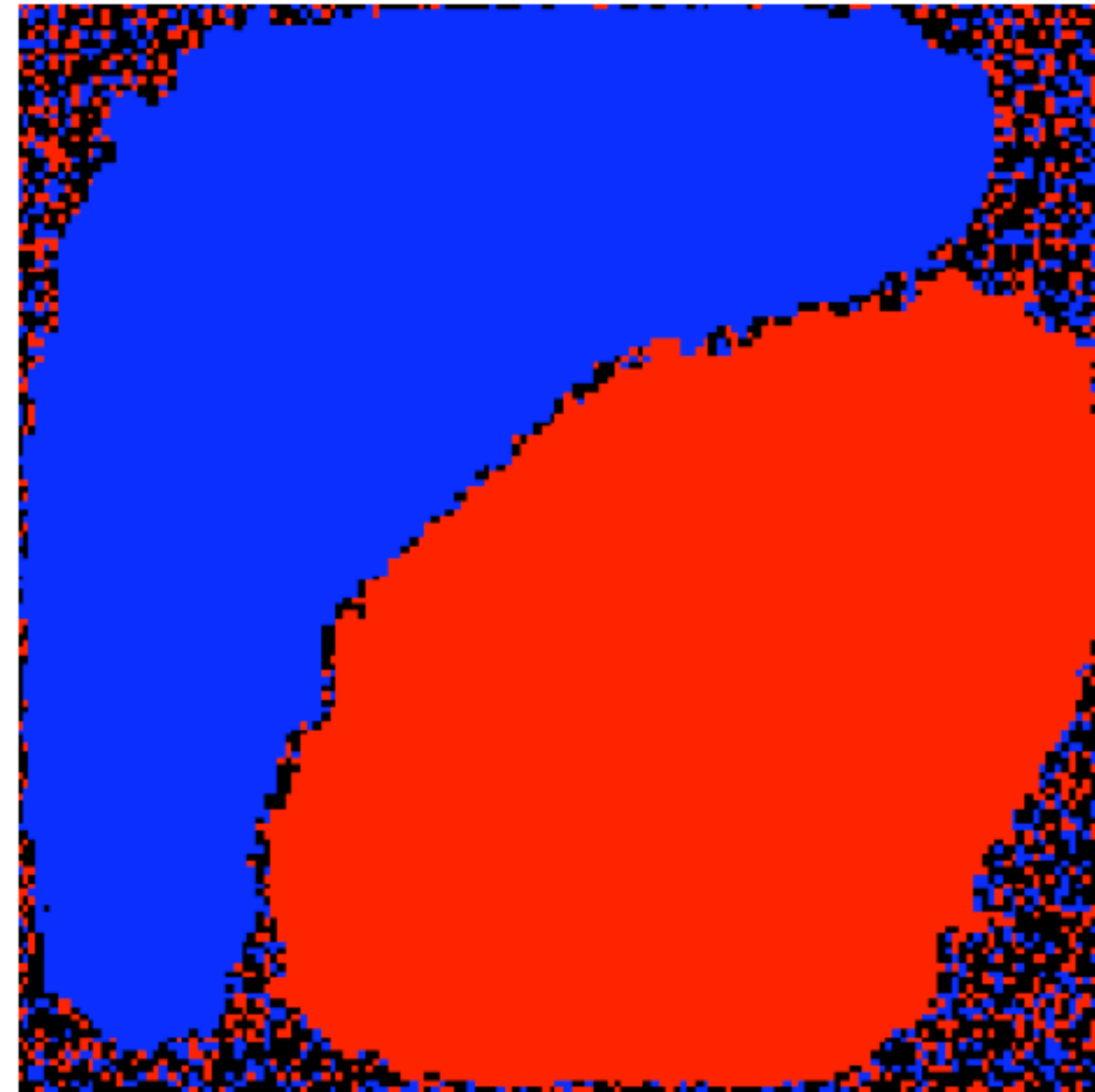

(d) After 800 steps

$t > 3 \Rightarrow$

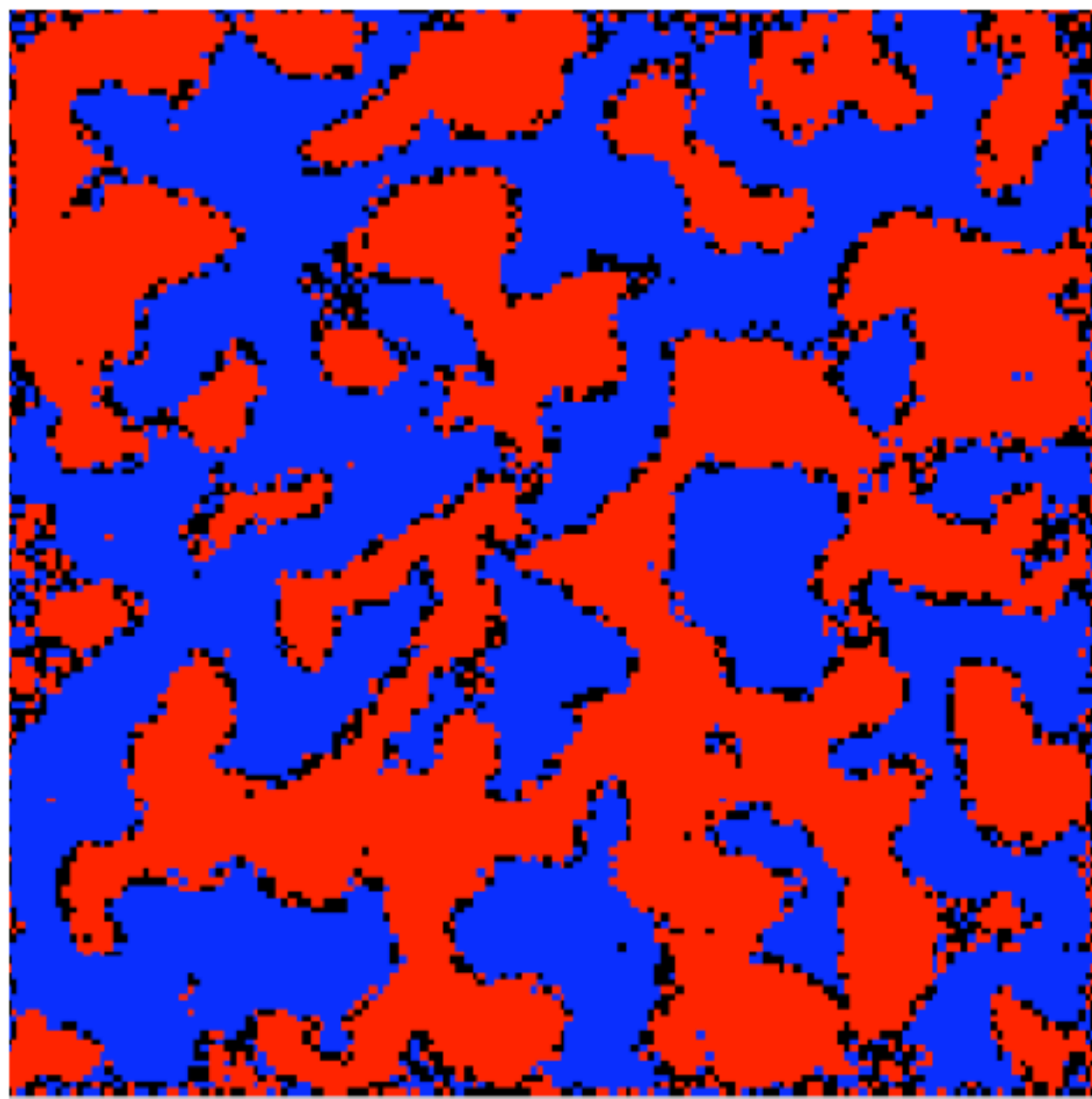

(a) After 20 steps

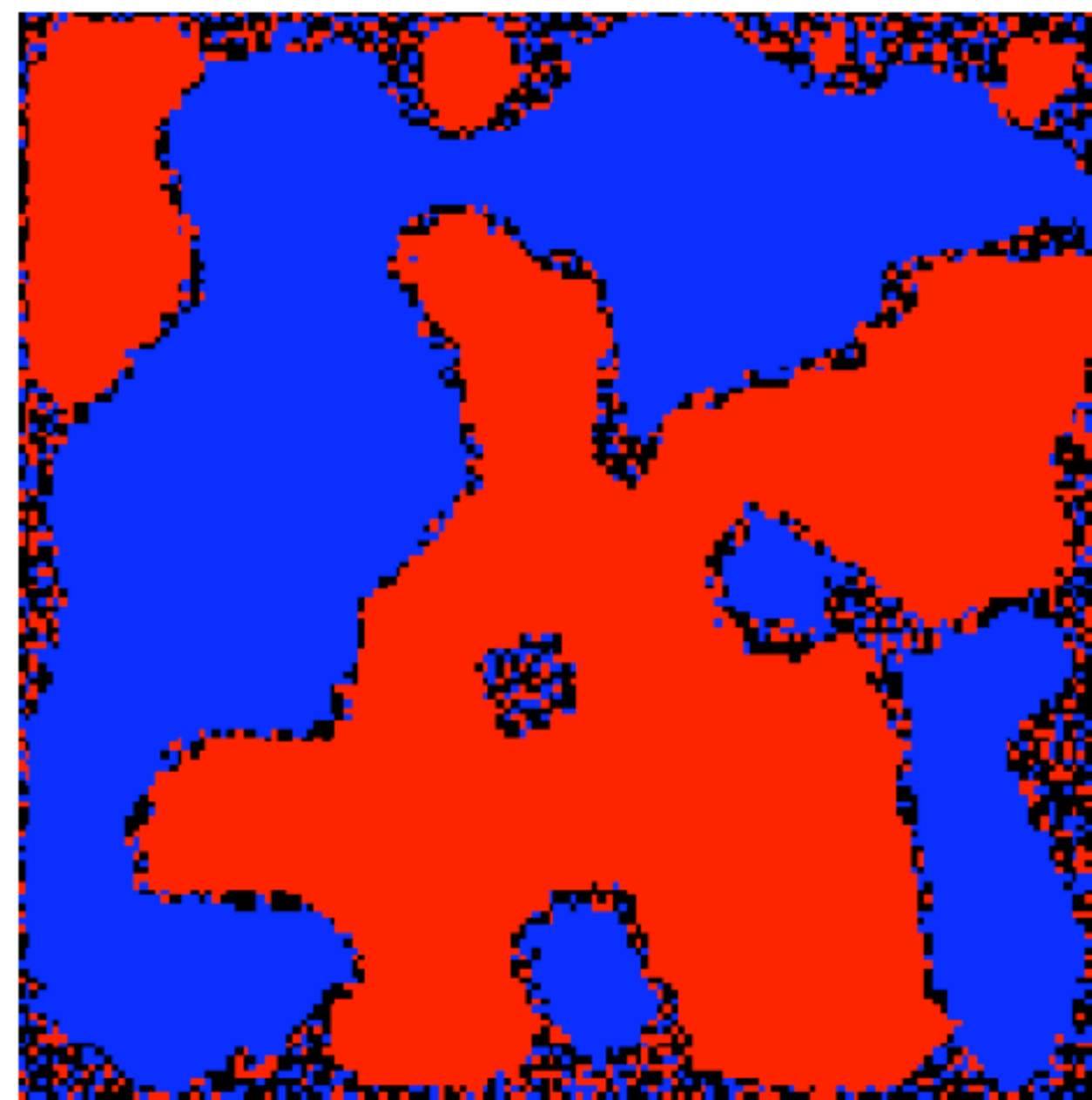

(b) After 150 steps

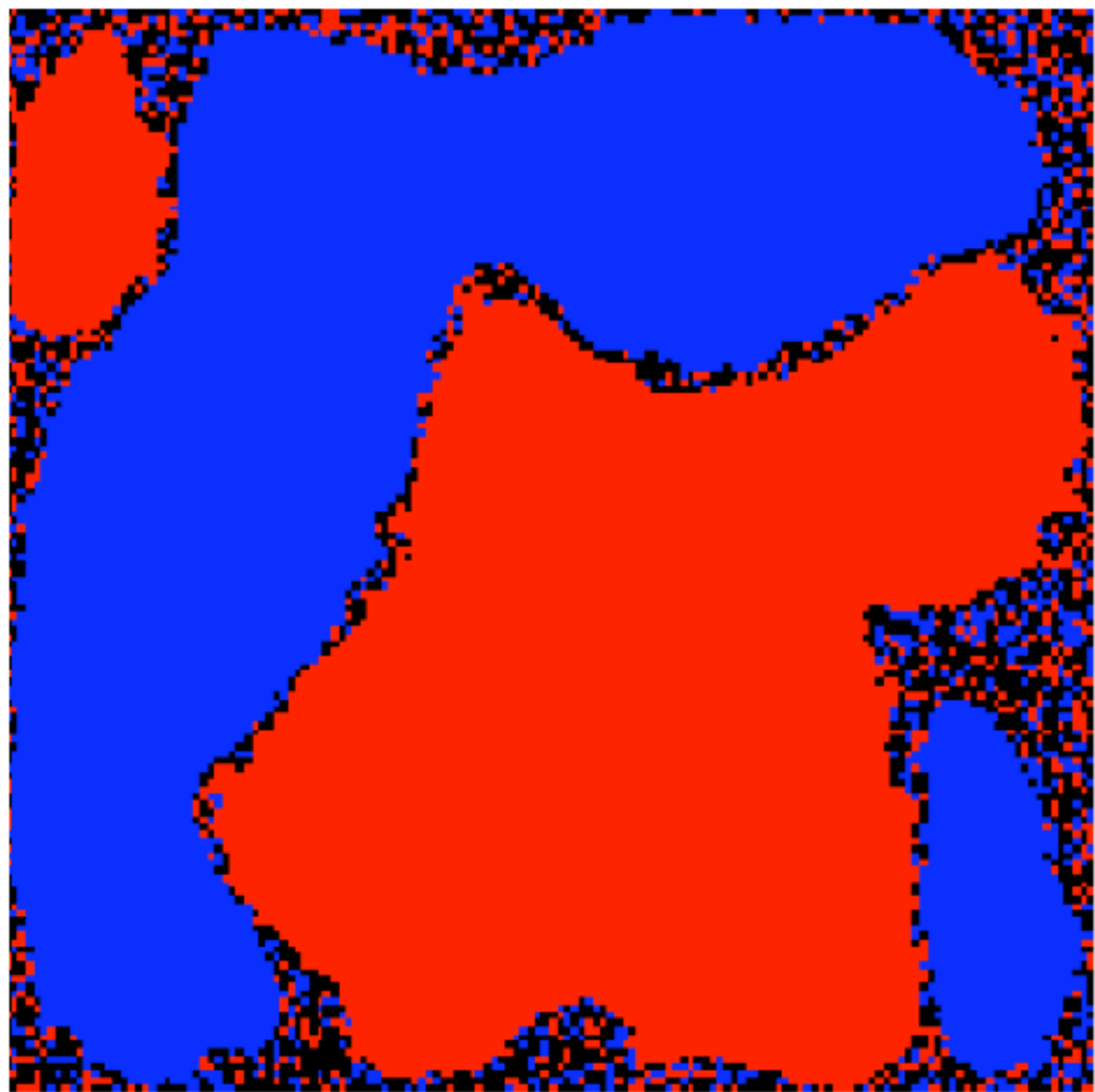

(c) After 350 steps

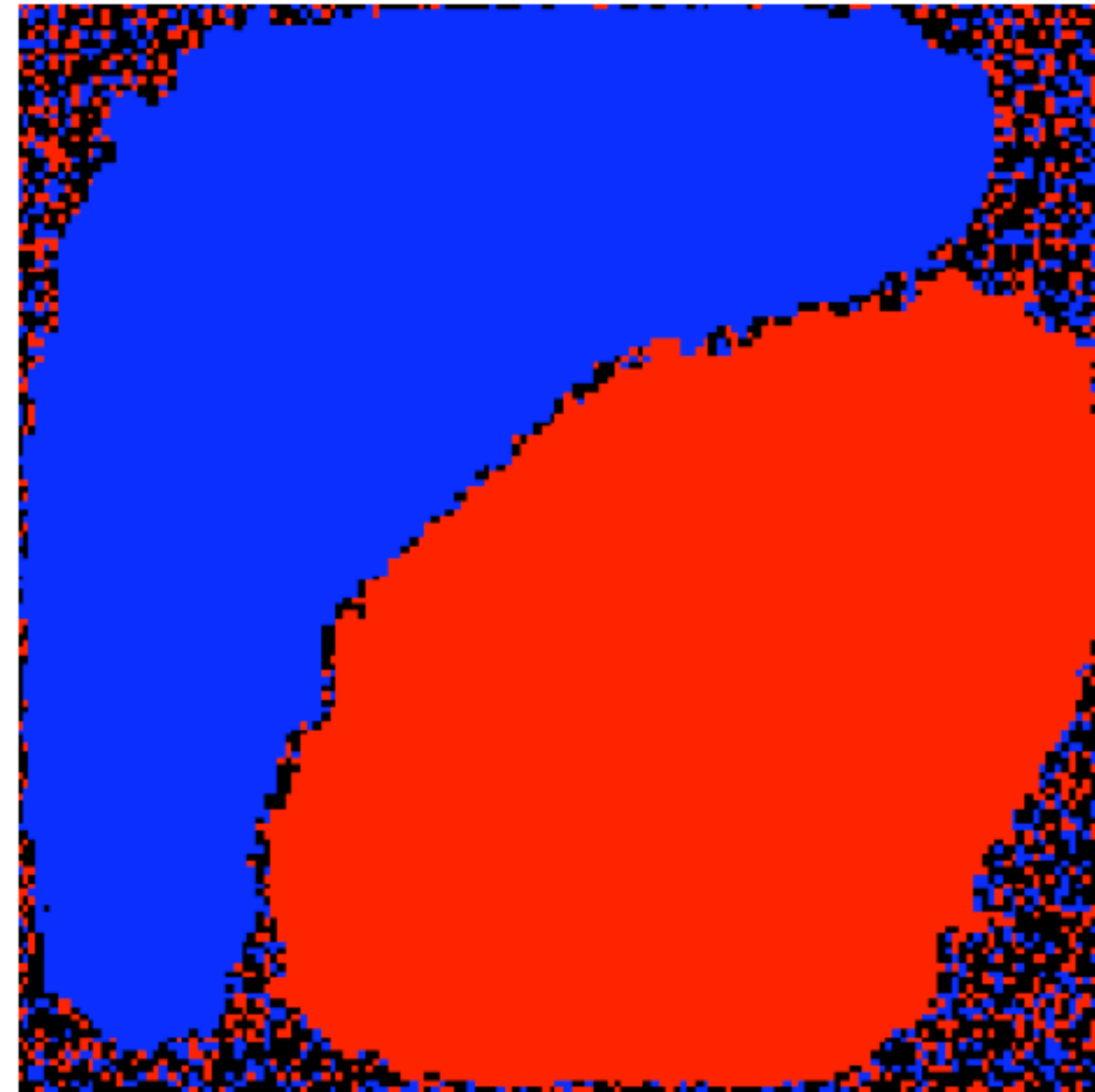

(d) After 800 steps

Segregation is
(trivially) amplified in
an intolerant society

Impacts of segregation

- ❖ Examples:
 - ❖ on news consumption
 - ❖ on outbreaks diffusion

Segregation vs information consumption

Study of geo-located accesses to websites of news media revealed strong differences between different “classes” of the population of SCL.

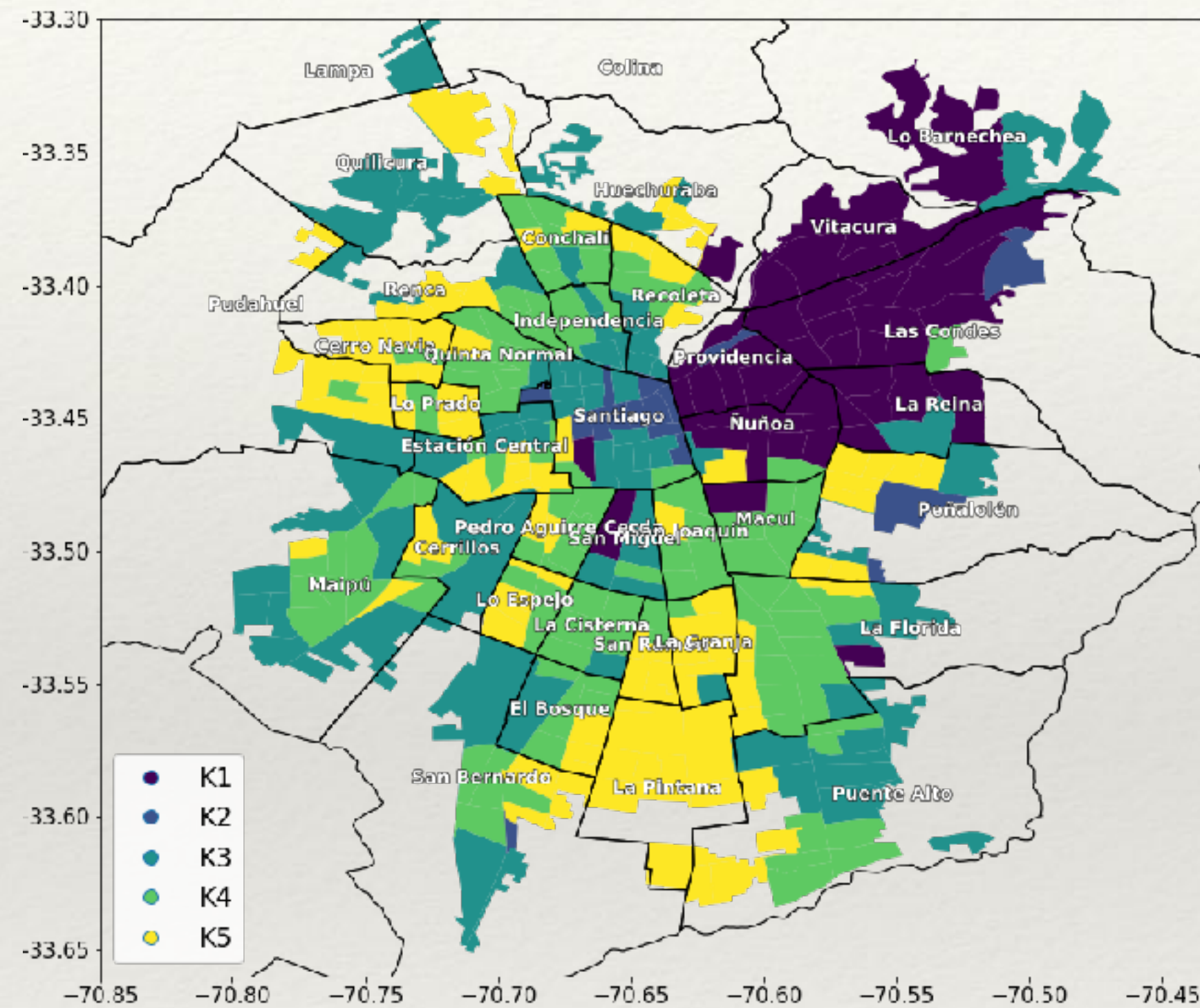

Segregation vs information consumption

Study of geo-located accesses to websites of **news media** revealed strong differences between different “classes” of the population of SCL.

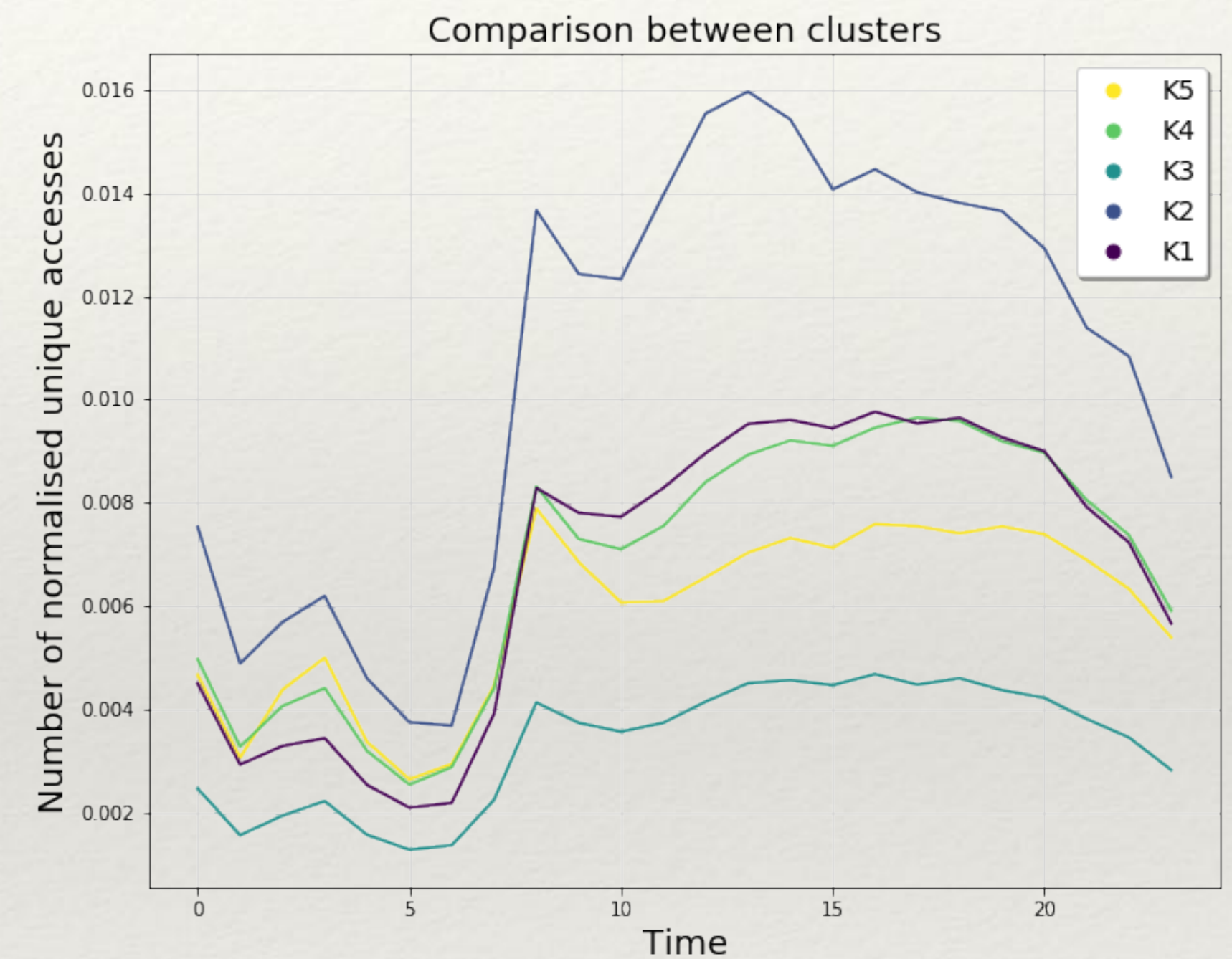
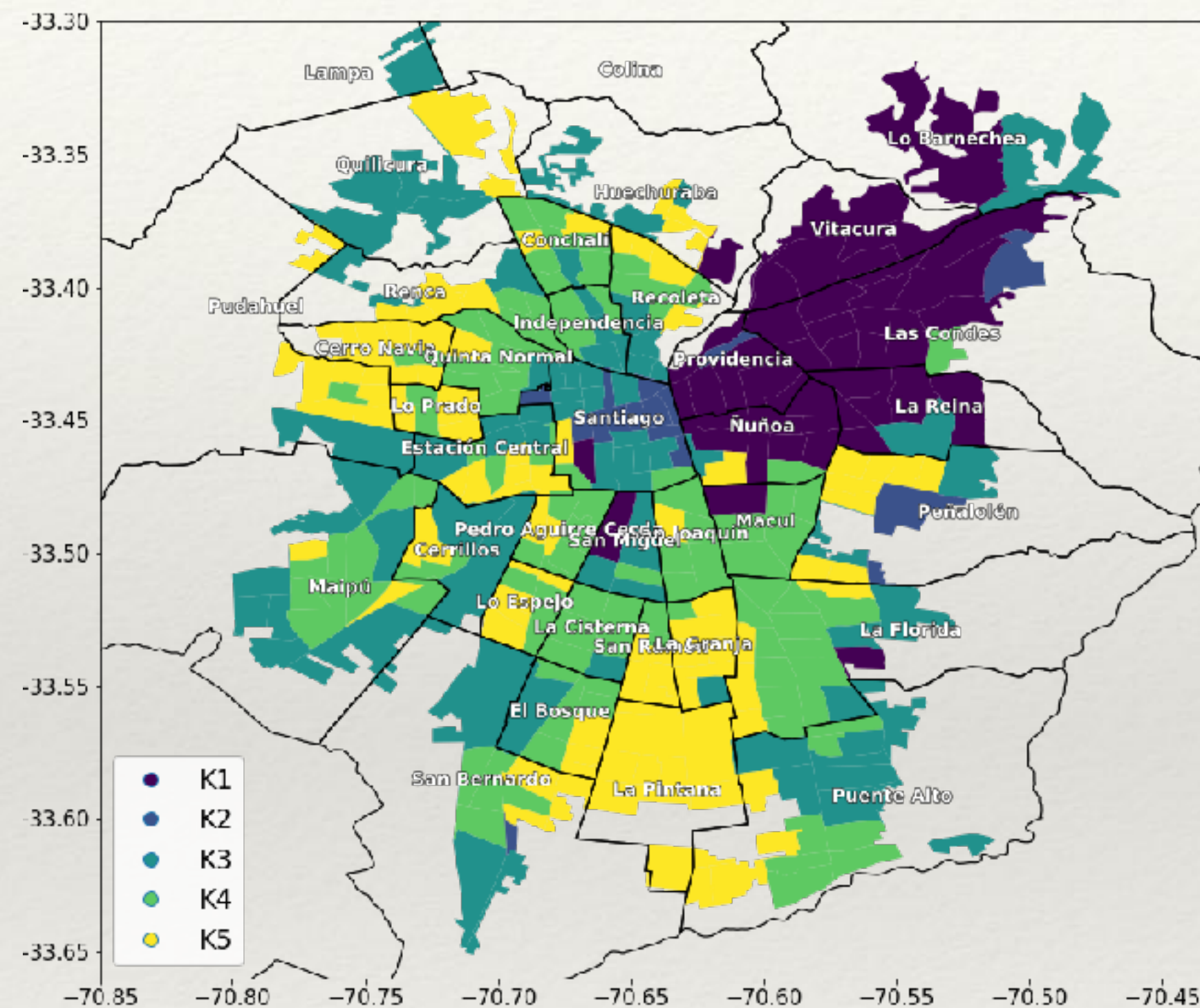

Segregation by age and virus transmission



Crowds take in the the cherry blossoms at Ueno Park on Saturday. Signs and barriers in the park are discouraging visitors from holding *sakura*-viewing parties. | YOSHIAKI MIURA

[COMMENTARY](#) / [JAPAN](#)

Why is Japan still a coronavirus outlier?

BY [OSCAR BOYD](#)

STAFF WRITER

At the time of writing, Japan has just over 900 confirmed cases of coronavirus. That's 900 cases recorded over a two-month period since the first person — a man who had traveled to Wuhan — was confirmed to have the disease while in a Japanese hospital between Jan. 10 and 15.

In Italy, the first case was recorded two weeks later than in Japan, on Jan. 23. Shortly after, 50,000 people were quarantined in a handful of towns in

MAR 21, 2020

[ARTICLE HISTORY](#)

[PRINT](#) [SHARE](#)

PHOTOS

[CLICK TO ENLARGE](#)

Segregation by age and virus transmission

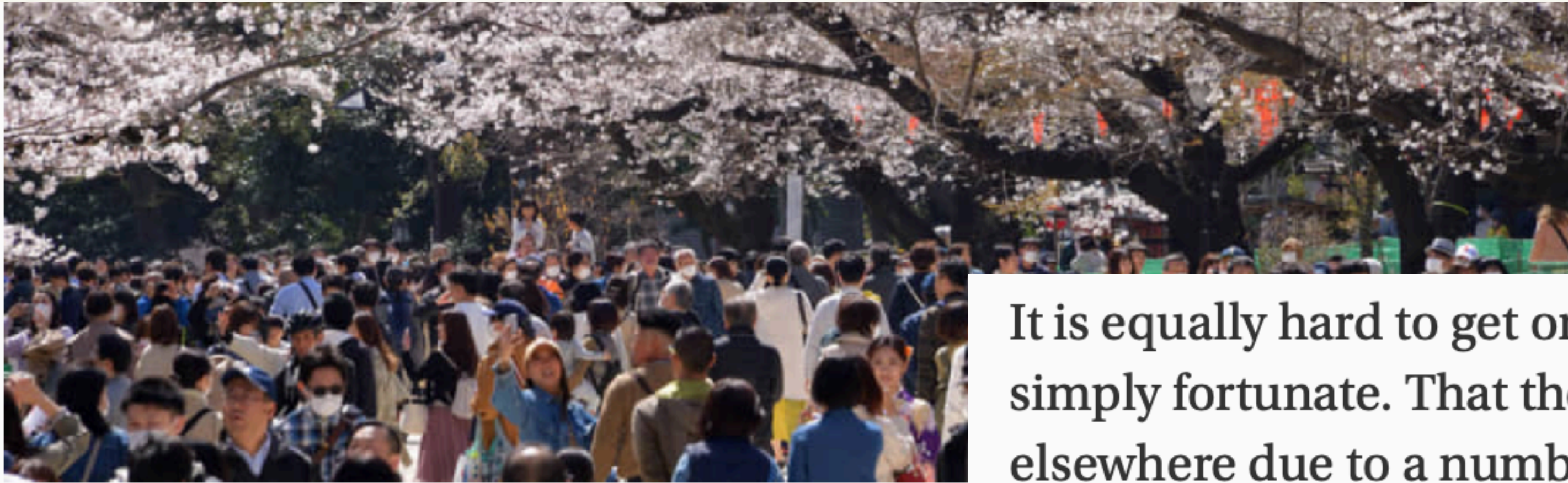

Crowds take in the the cherry blossoms at Ueno Park on Saturday. Sig visitors from holding *sakura*-viewing parties. | YOSHIKI MIURA

COMMENTARY / JAPAN

Why is Japan still a coronavirus outlier

BY OSCAR BOYD
STAFF WRITER

At the time of writing, Japan has just over 900 confirmed cases coronavirus. That's 900 cases recorded over a two-month period since the first person — a man who had traveled to Wuhan — was confirmed to have the disease while in a Japanese hospital between Jan. 10 and 15.

In Italy, the first case was recorded two weeks later than in Japan, on Jan. 23. Shortly after, 50,000 people were quarantined in a handful of towns in

It is equally hard to get onboard the second train of thought: that Japan is simply fortunate. That the disease here just hasn't spread in the way it has elsewhere due to a number of pre-existing conditions: relatively less social intimacy (bowing vs. shaking hands), an inclination to wear masks when sick that has existed since long before this coronavirus, [already high rates of isolation amongst the elderly](#), and what little voluntary self-isolation and social distancing there is has meant that Japan is flattening its curve without a truly active attempt to.

MAR 21, 2020

[ARTICLE HISTORY](#)

[PRINT](#) [SHARE](#)

PHOTOS

[CLICK TO ENLARGE](#)

Segregation by age and virus transmission



Crowds take in the cherry blossoms as visitors from holding sakura-viewing parties.

COMMENTARY / JAPAN

Why is Japan still a coronavirus hot spot?

BY OSCAR BOYD
STAFF WRITER

At the time of writing, Japan has just recorded its first coronavirus case. That's 900 cases recorded in the first person — a man who had traveled from Italy and returned to Japan.

In Italy, the first case was recorded on Feb. 23. Shortly after, 50,000 people were quarantined in a handful of towns in



hypothesis not supported by scientific evidences, yet!

CLICK TO ENLARGE

thought: that Japan is spreading in the way it has: relatively less social to wear masks when us, [already high](#) the voluntary self- at Japan is flattening

*“Polarization is both a state and a process. Polarization as a **state** refers to the extent to which opinions on an issue are opposed in relation to some theoretical maximum. Polarization as a **process** refers to the increase in such opposition over time.”*

– DiMaggio et. al, American Journal of Sociology, 1996

Polarization

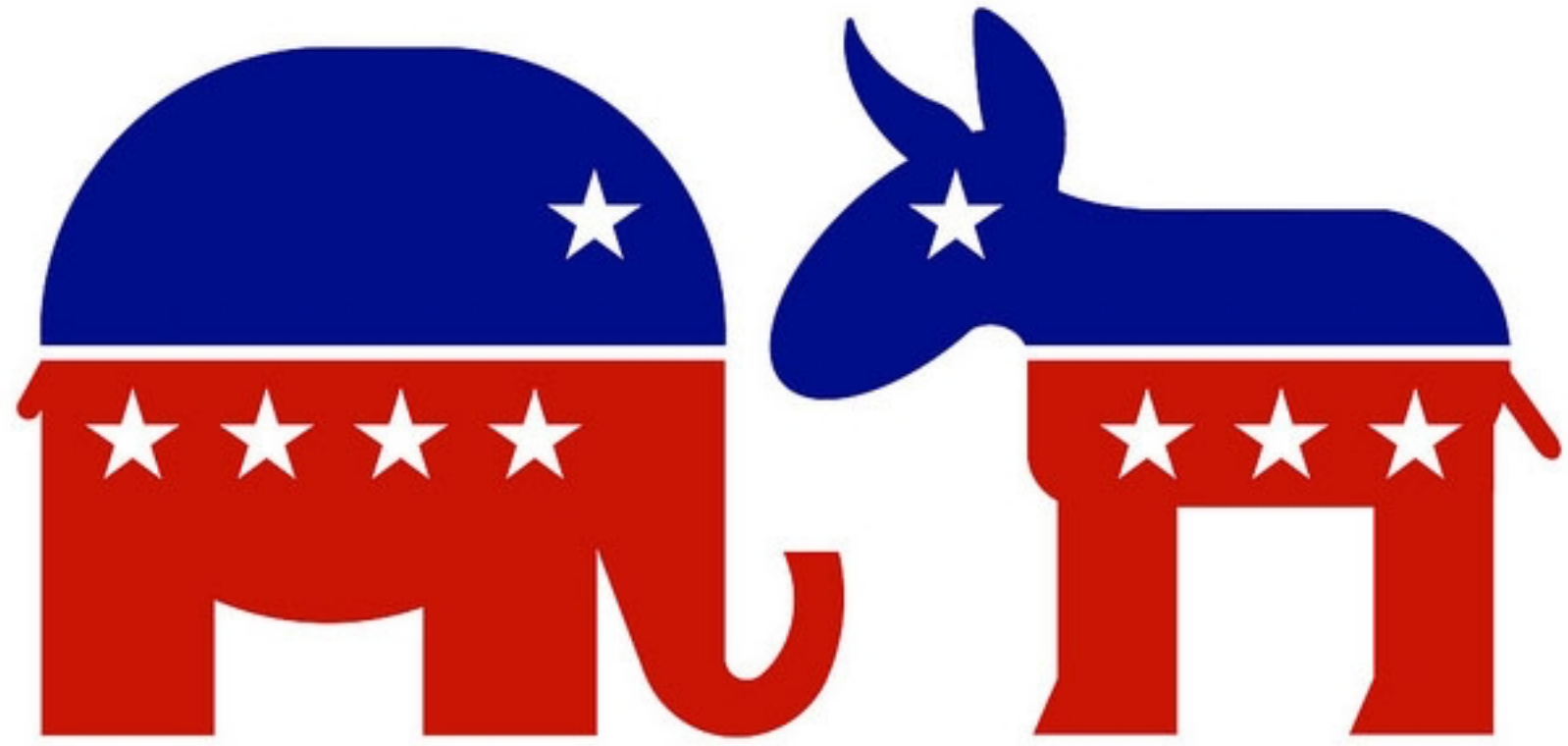

Polarization

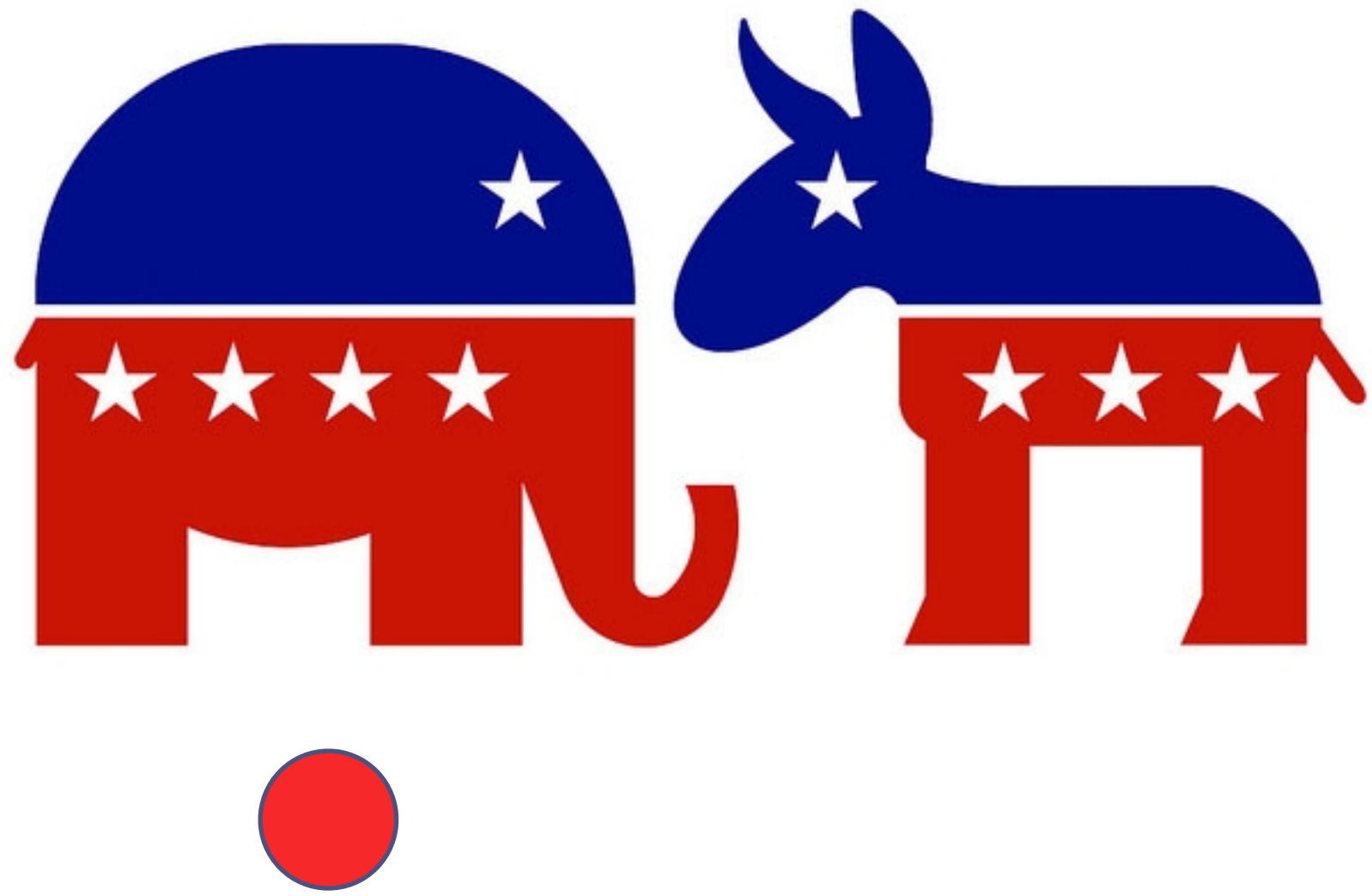

Polarization

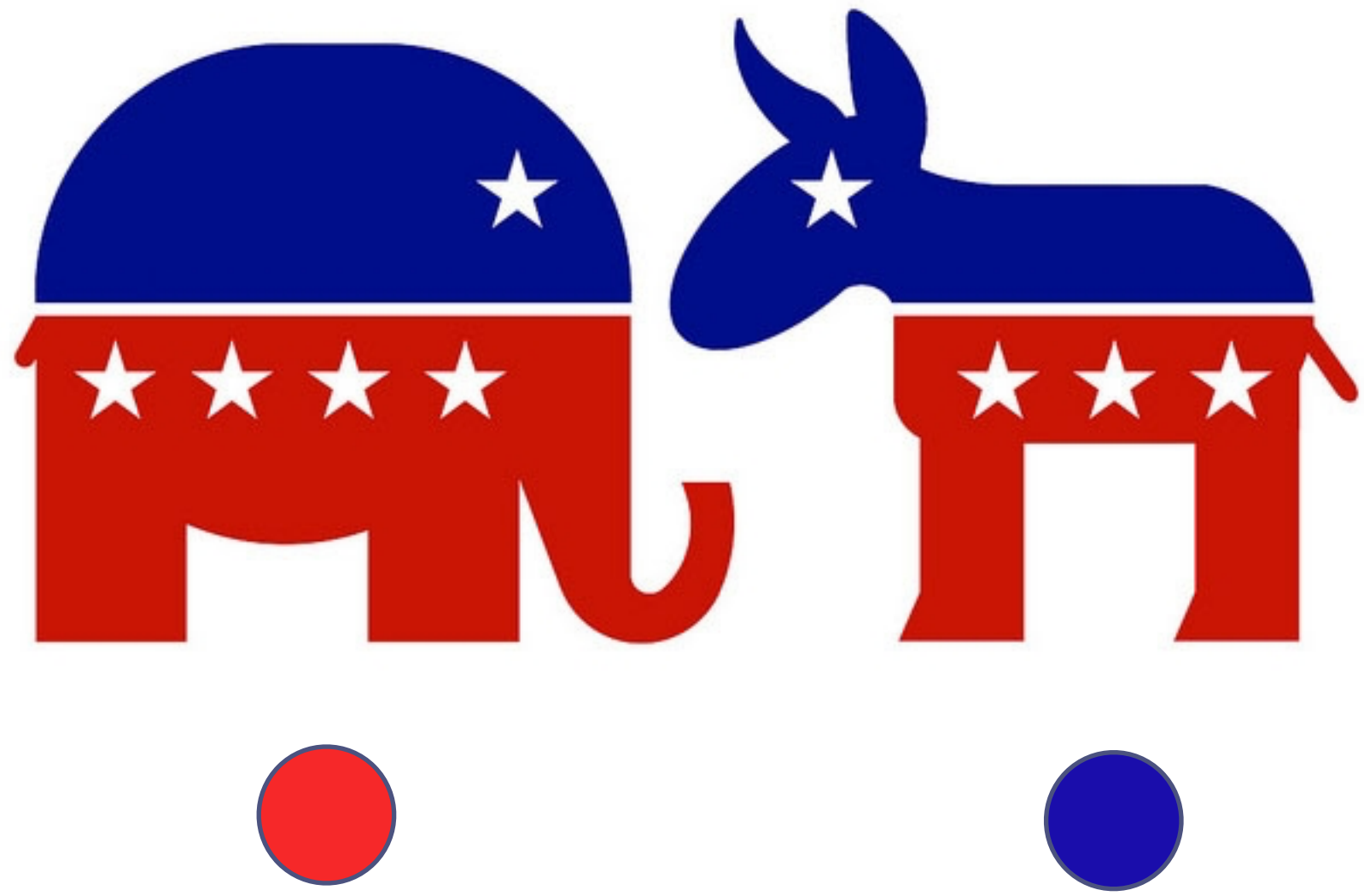

Polarization

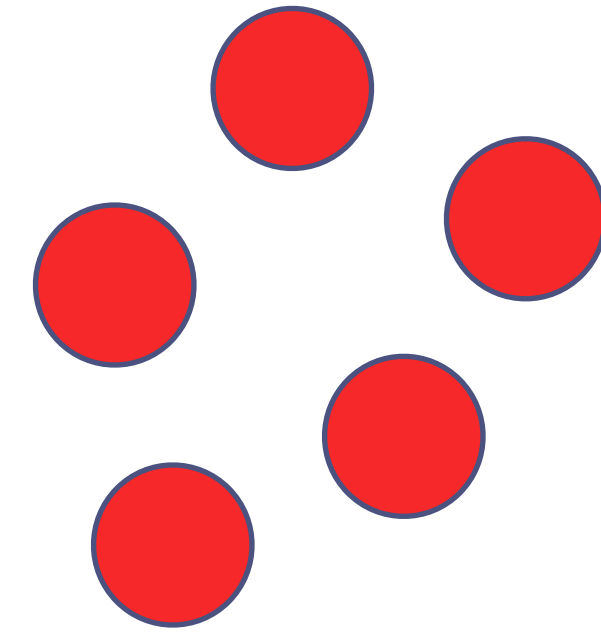
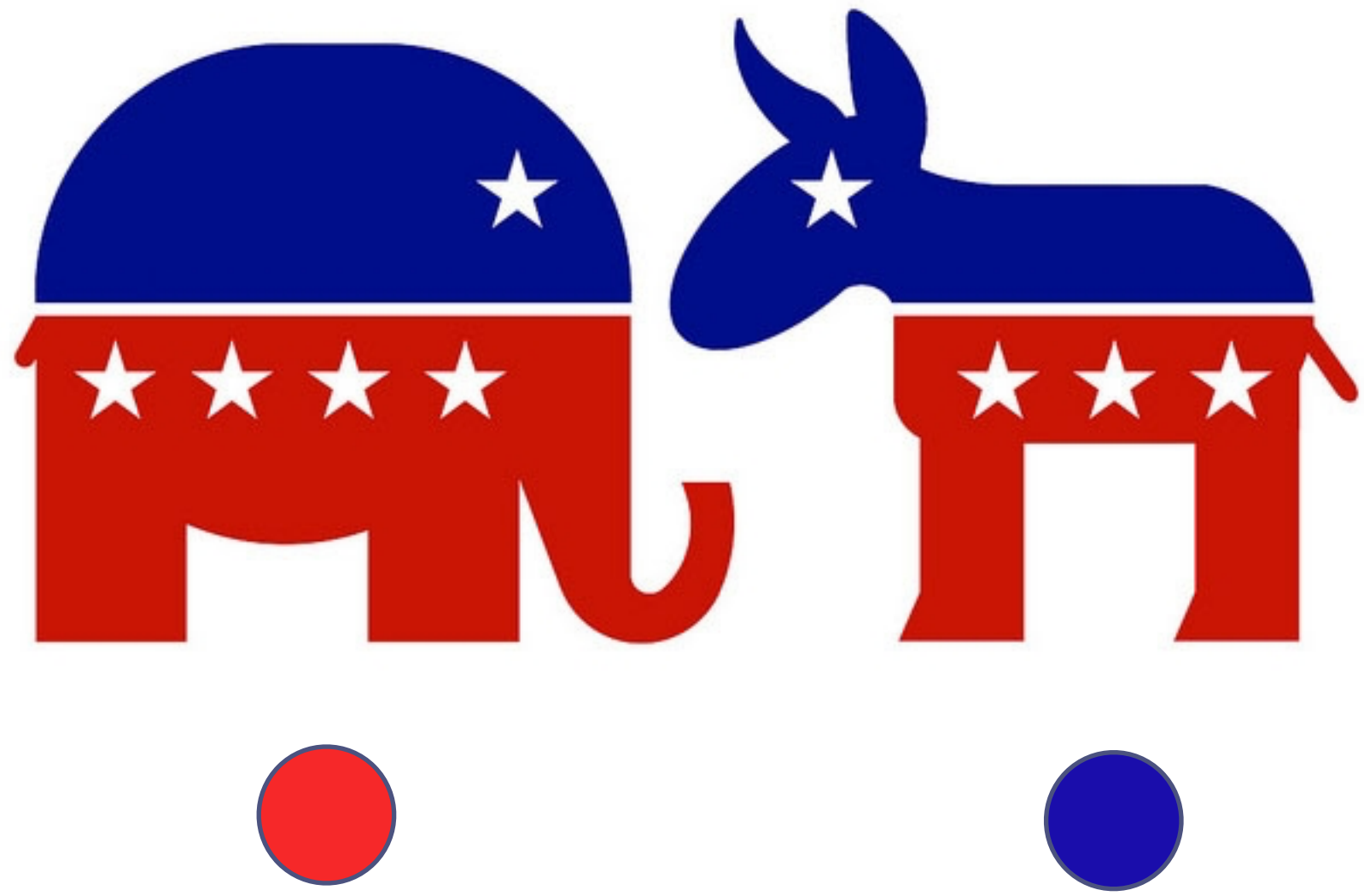

Polarization

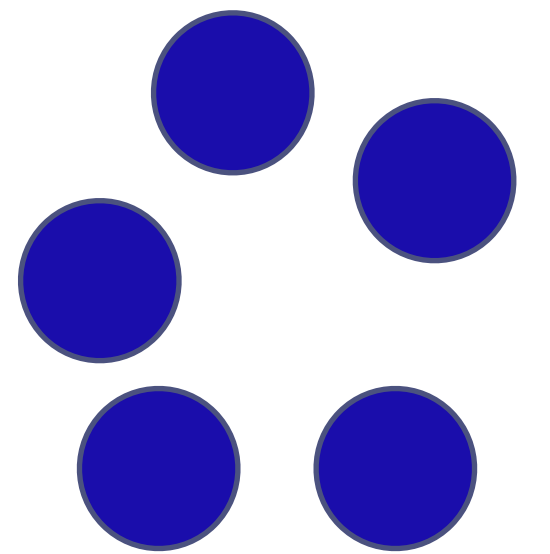
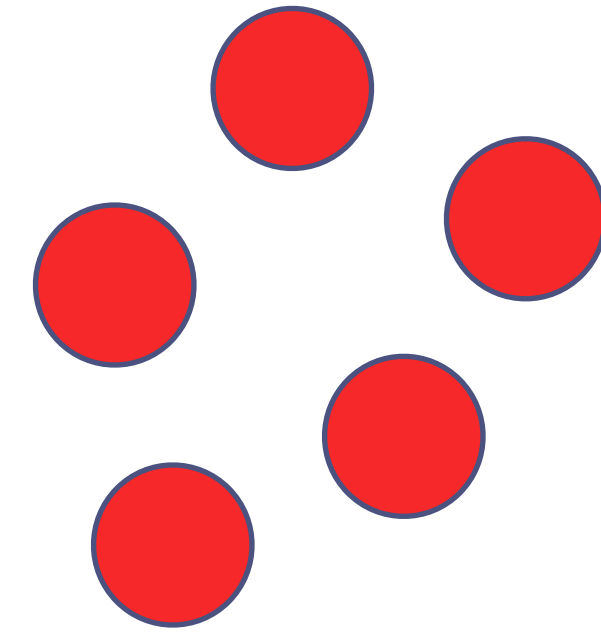
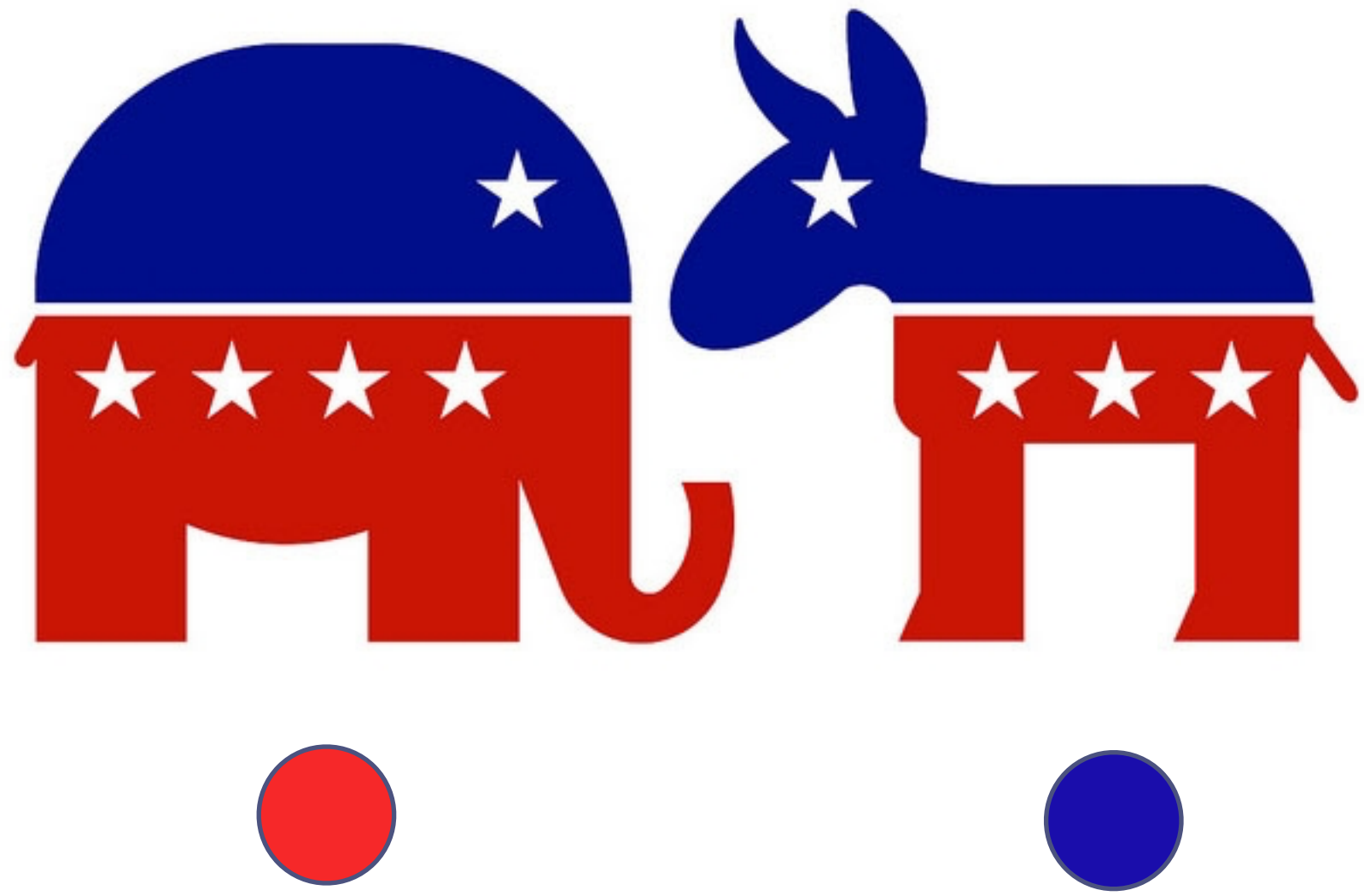

Polarization

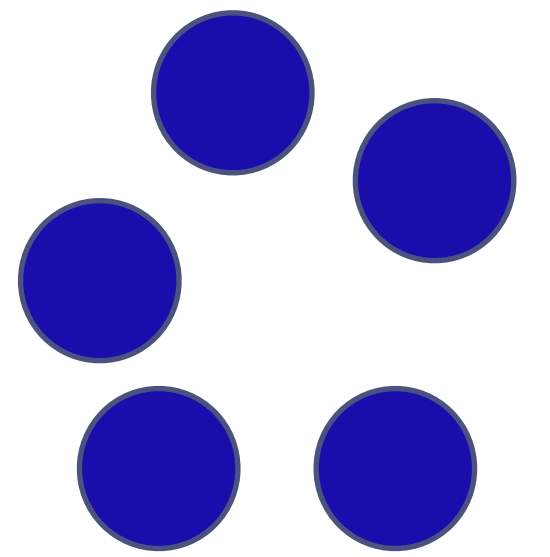
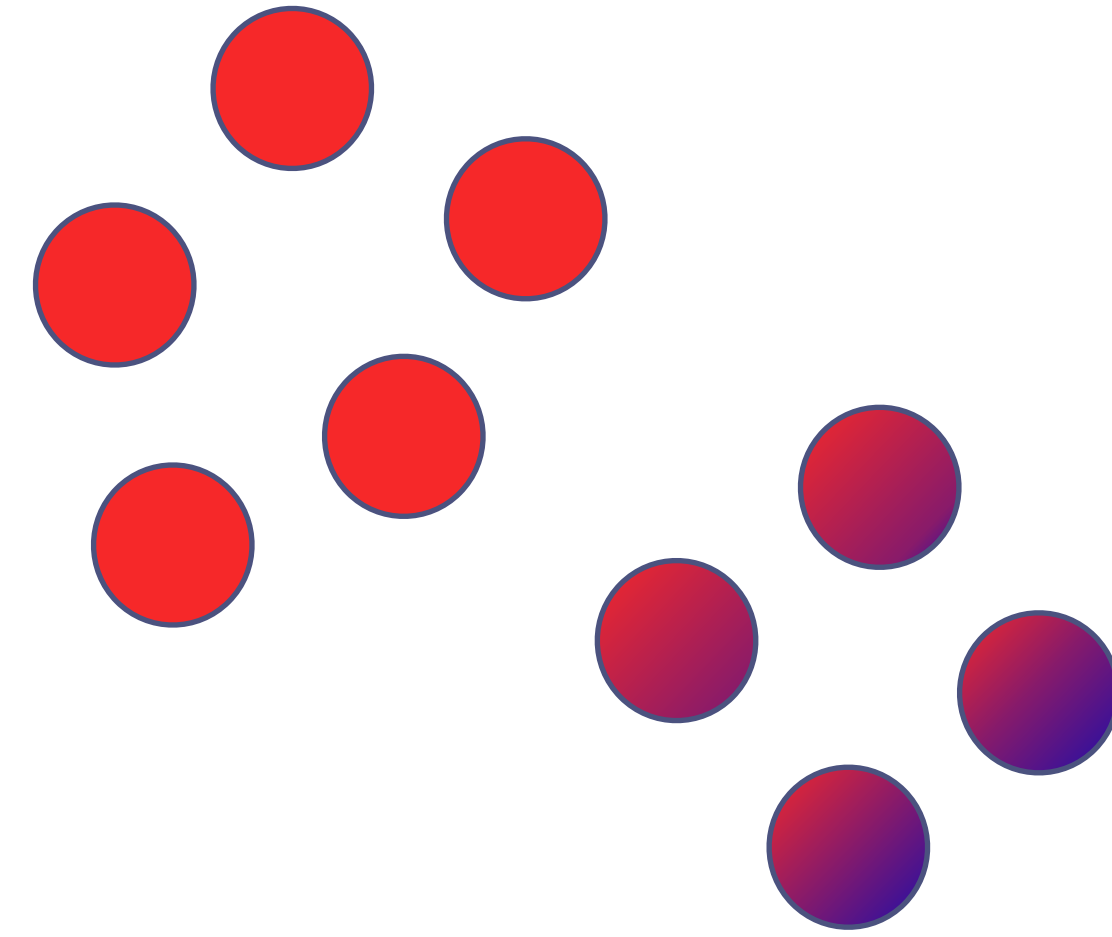
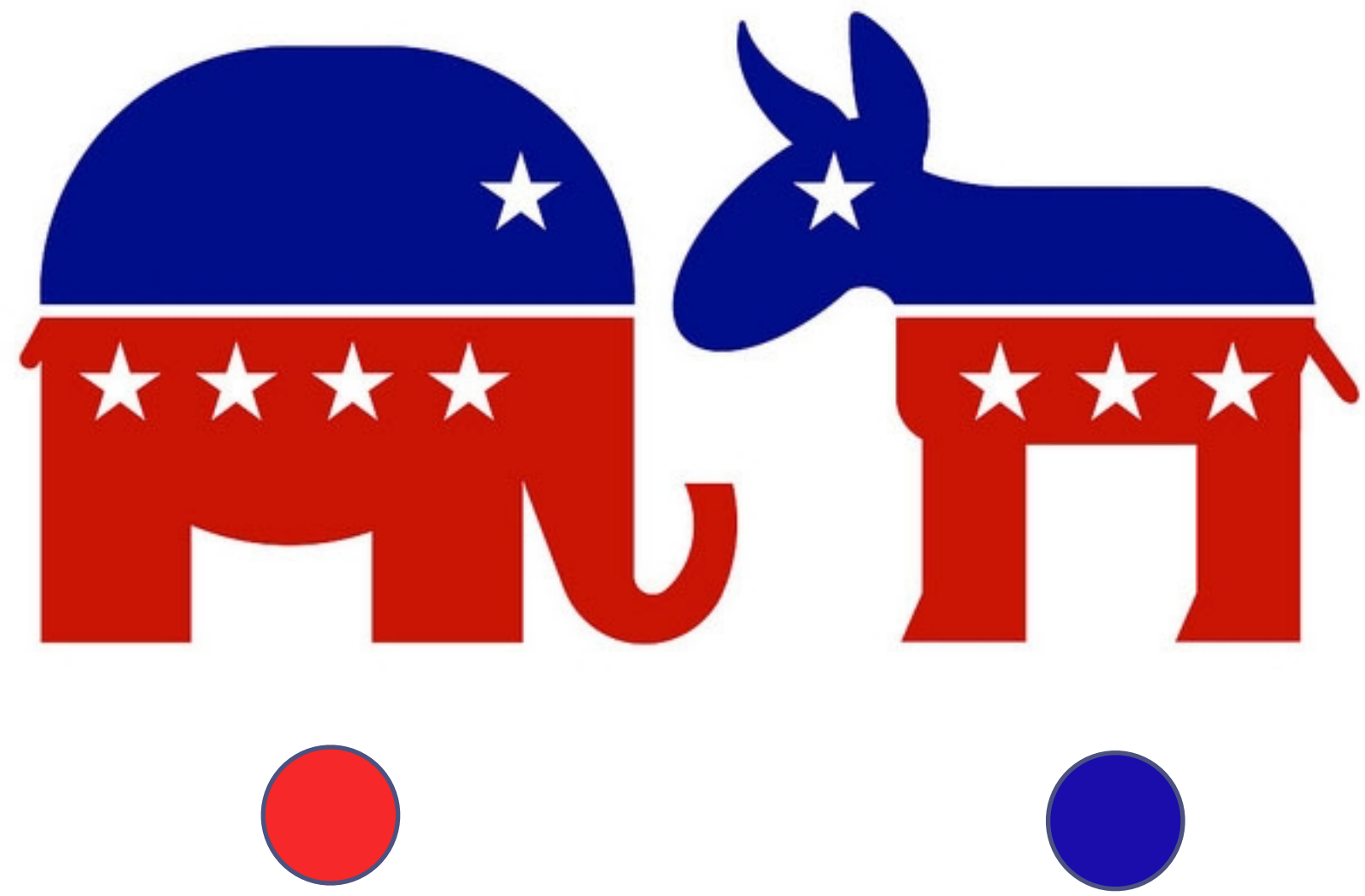

Polarization

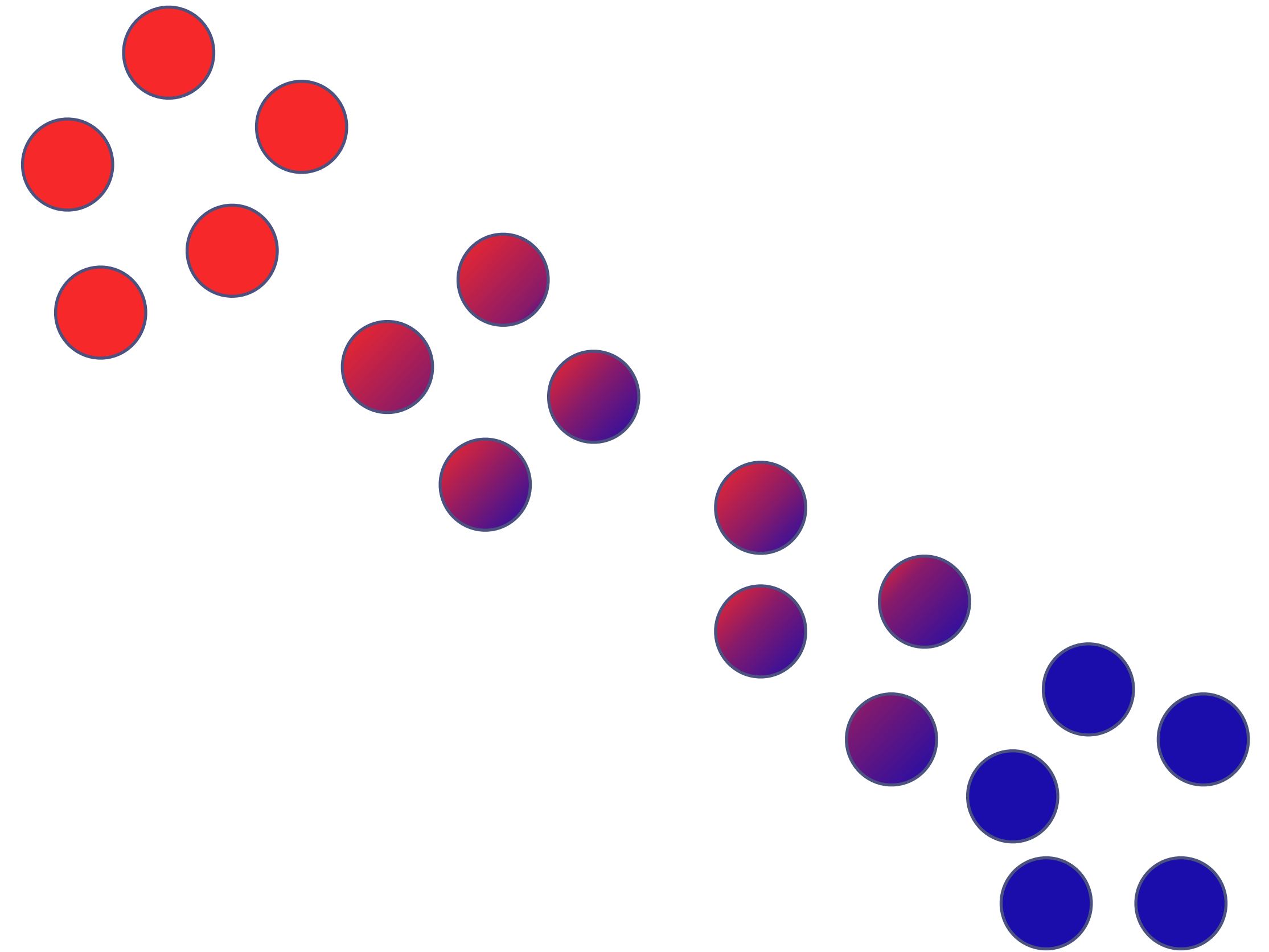
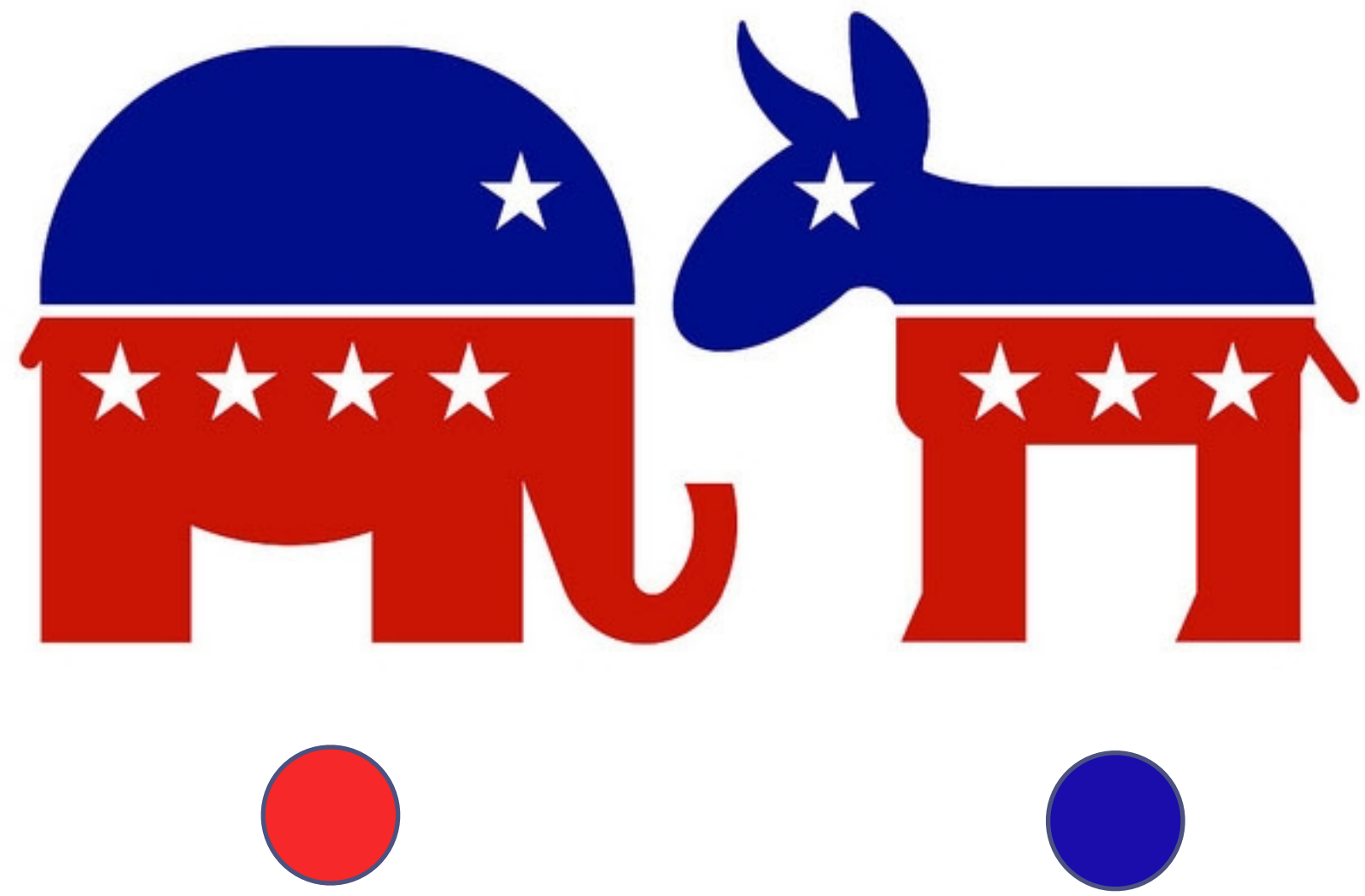

Polarization

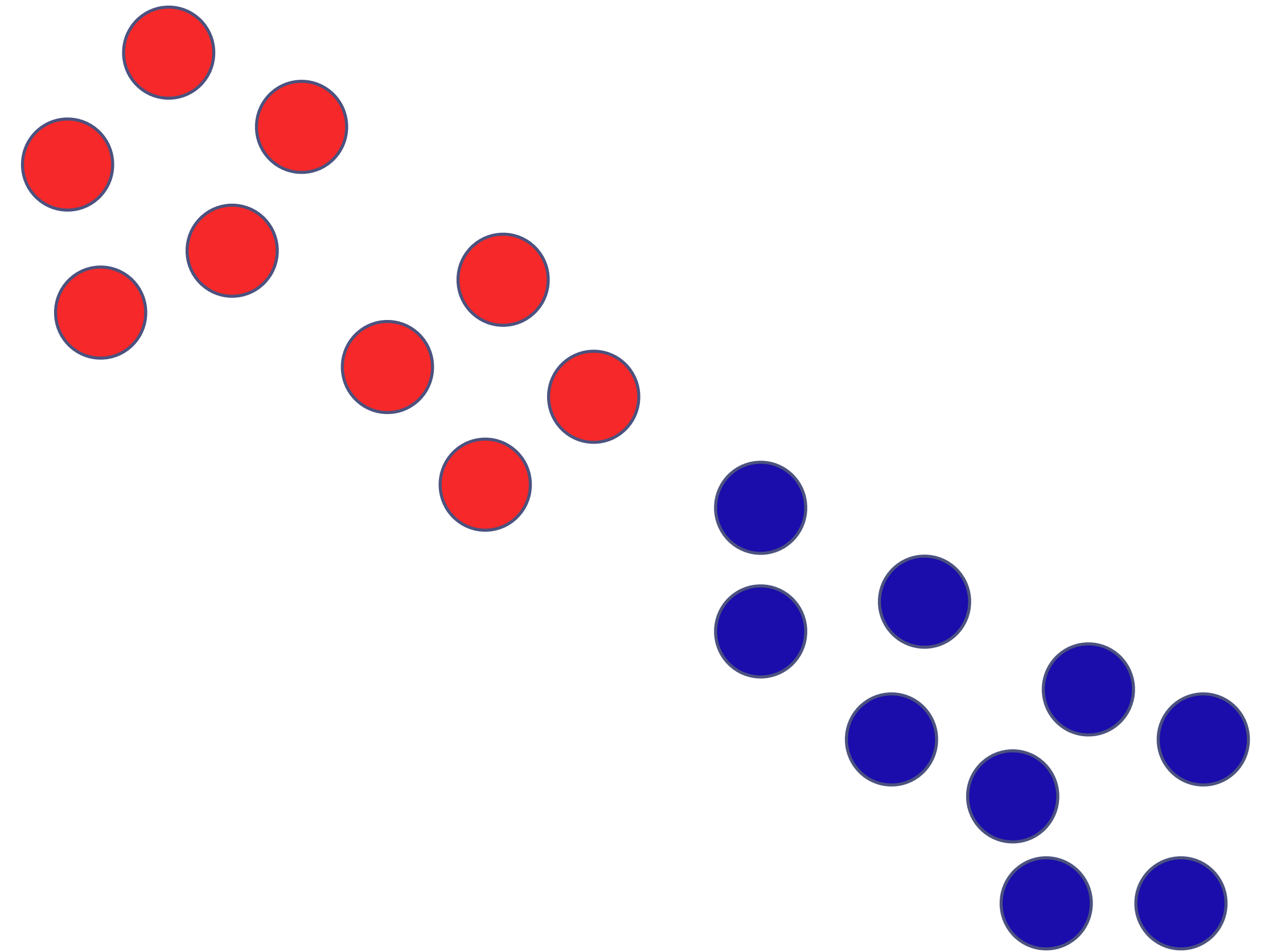
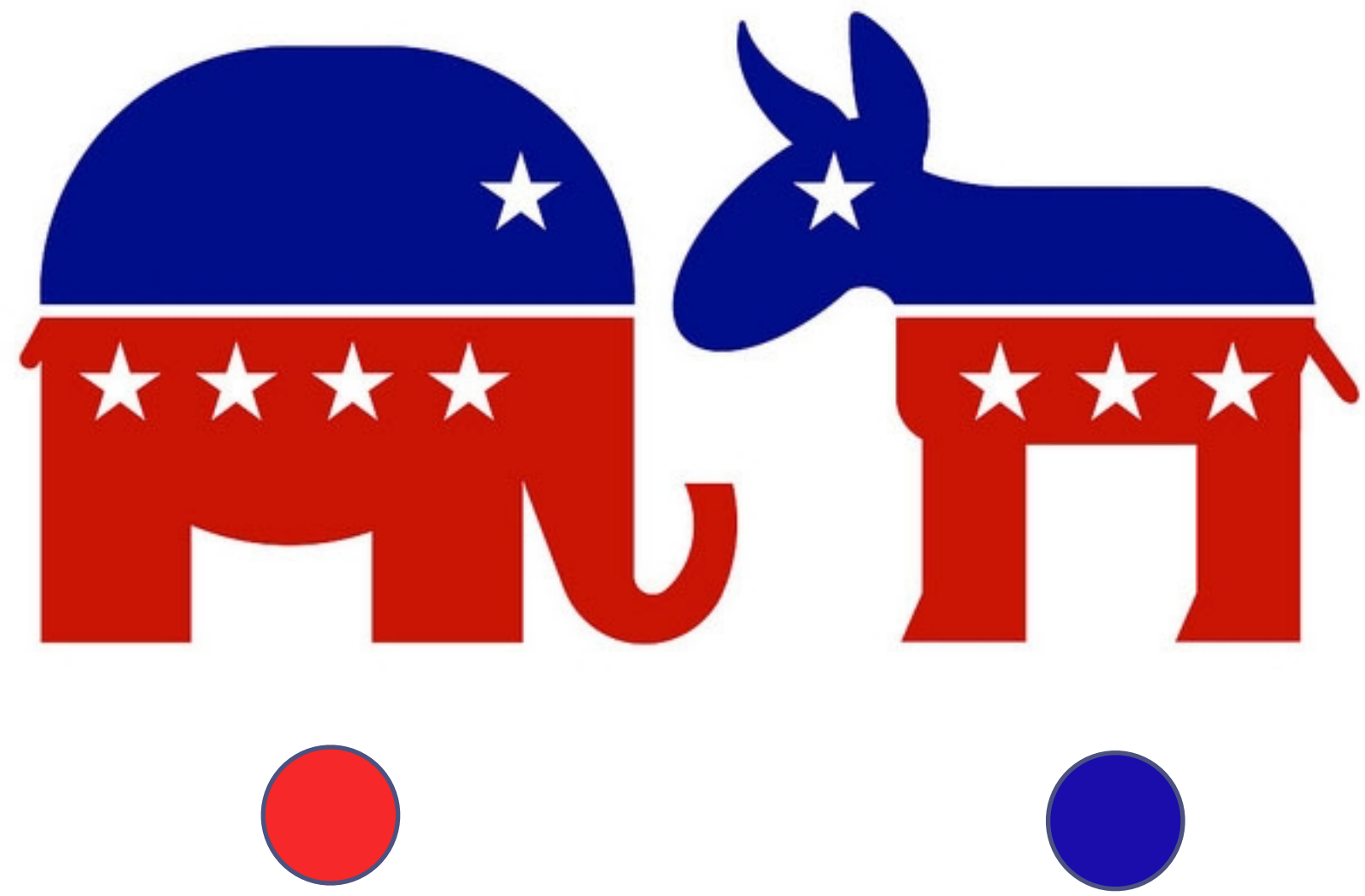

Polarization

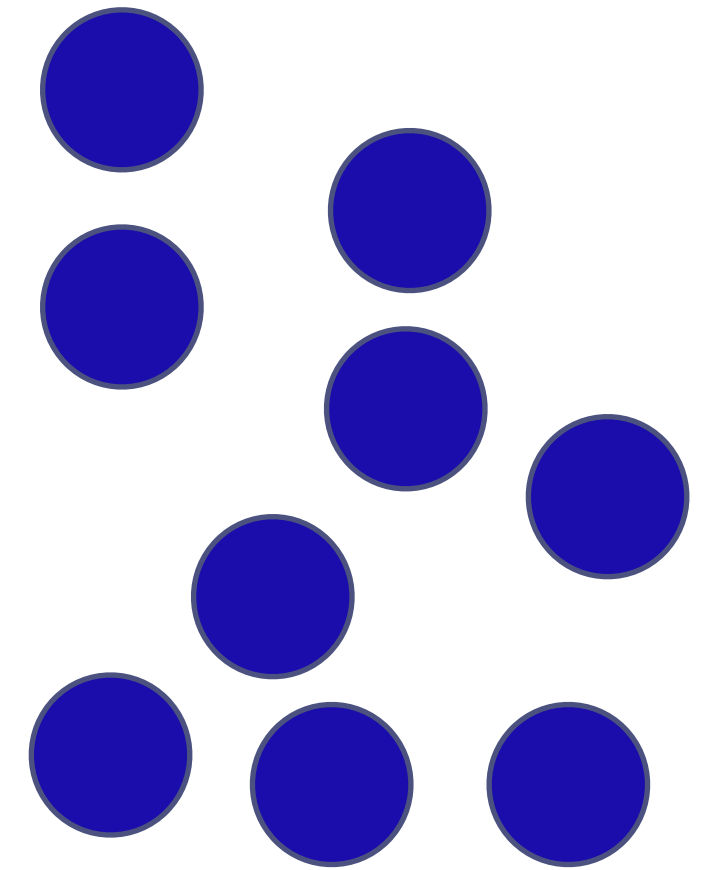
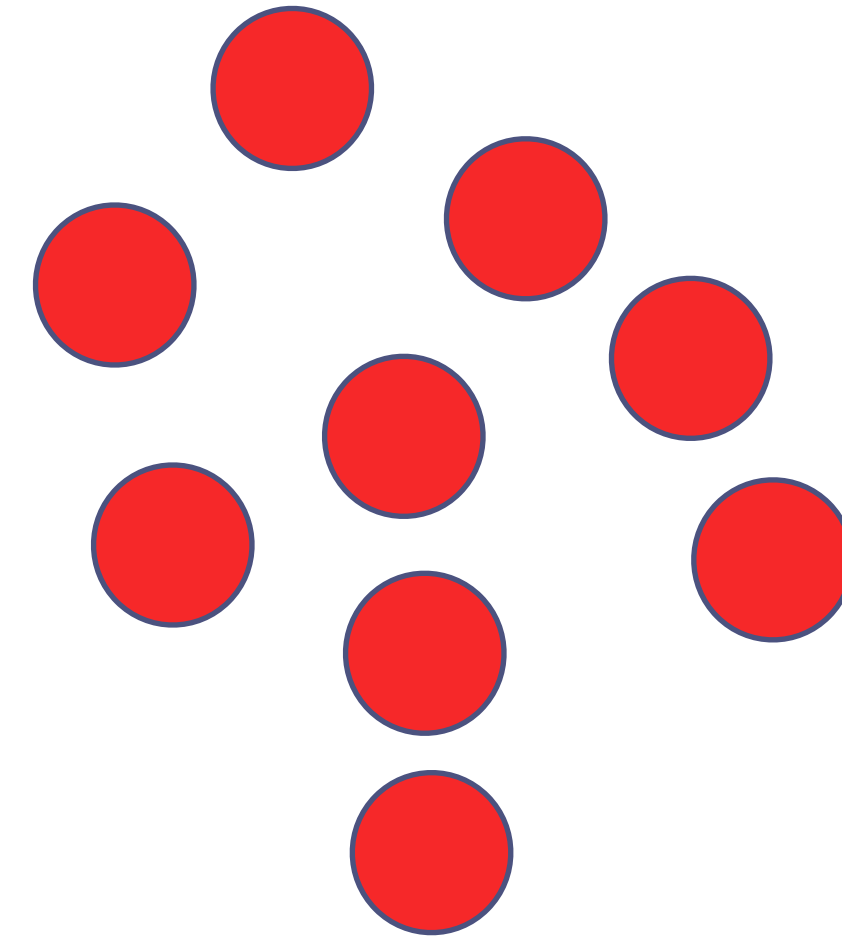
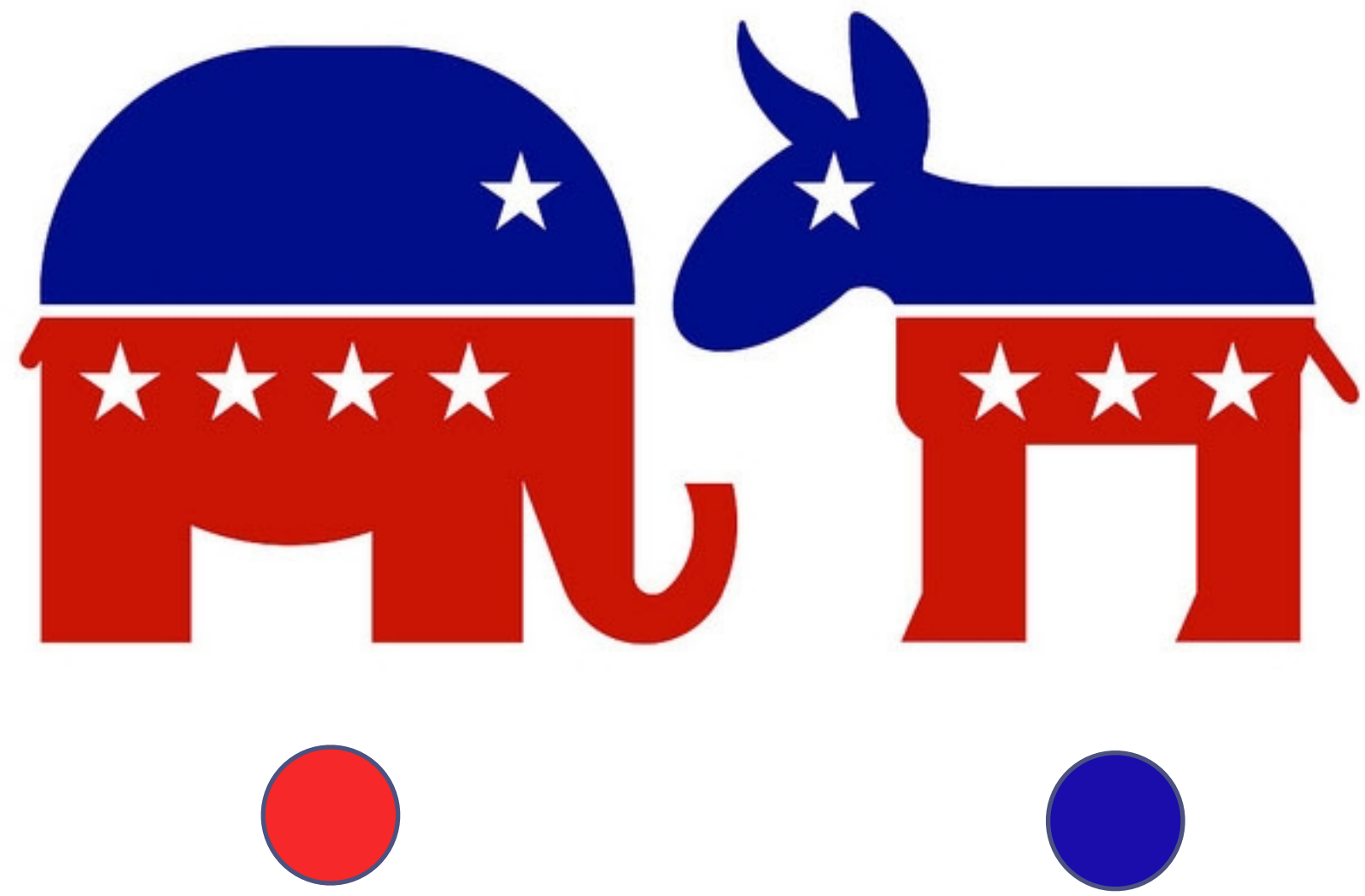

Italian 2016 Constitutional Referendum

Collected Tweets

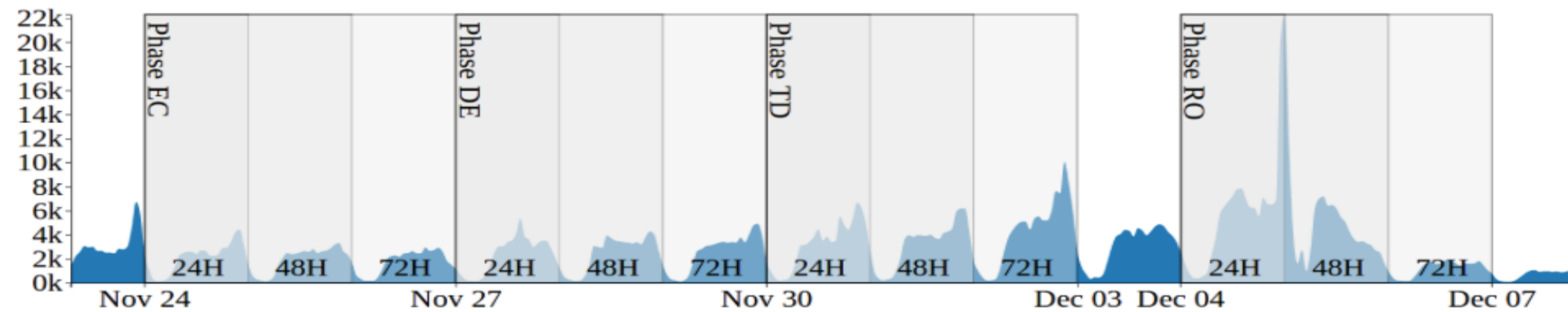

Italian 2016 Constitutional Referendum

Collected Tweets

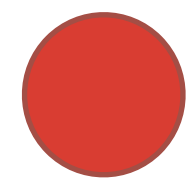
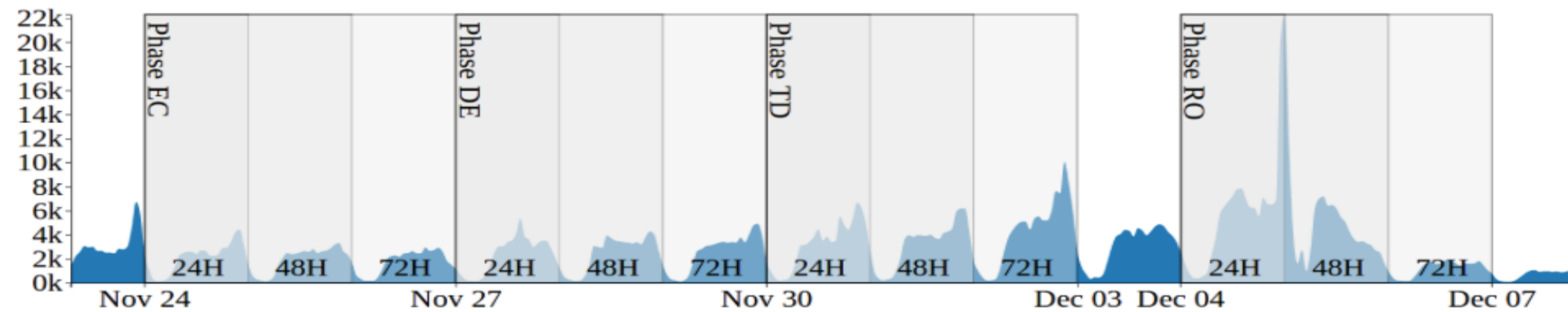

stance detected as **AGAINST**

Italian 2016 Constitutional Referendum

Collected Tweets

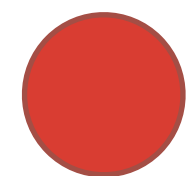
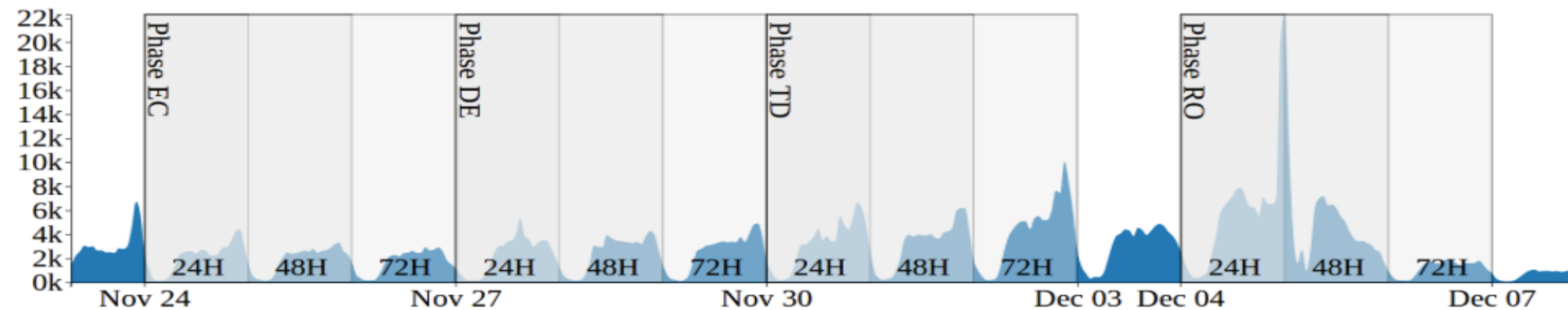

stance detected as **AGAINST**

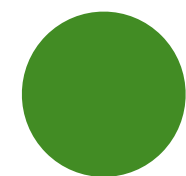

stance detected as **IN FAVOR**

Italian 2016 Constitutional Referendum

Collected Tweets

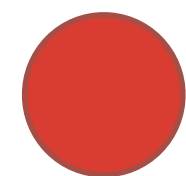
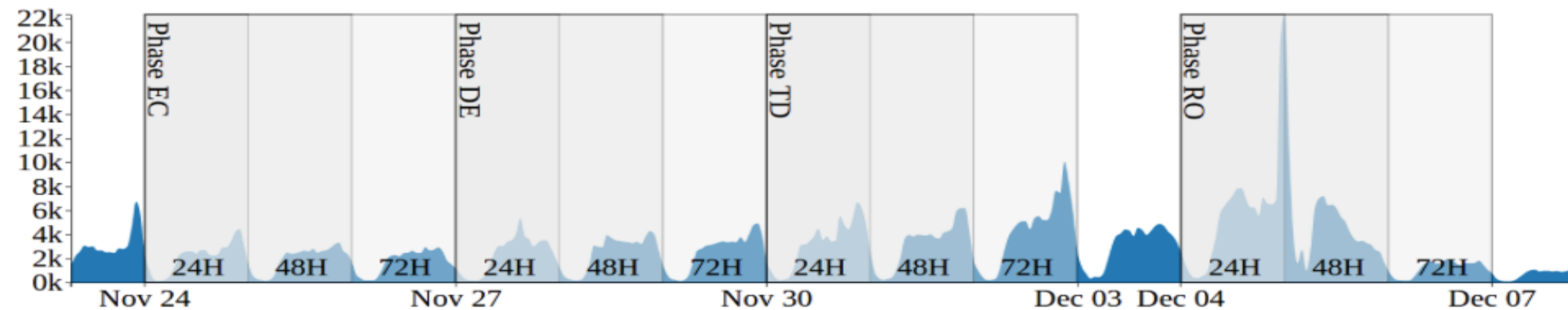

stance detected as **AGAINST**

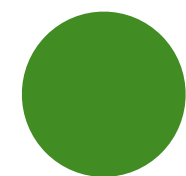

stance detected as **IN FAVOR**



stance detected as **NONE**

Italian 2016 Constitutional Referendum

Collected Tweets

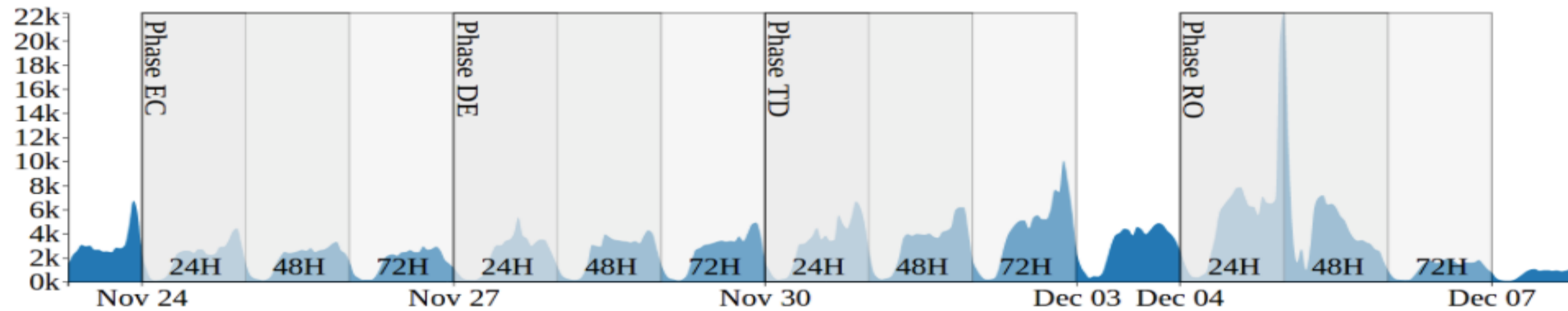

-  stance detected as **AGAINST**
-  stance detected as **IN FAVOR**
-  stance detected as **NONE**

EC



DE



TD



RO



Retweet Network

strong signal of
homophily

Italian 2016 Constitutional Referendum

Collected Tweets

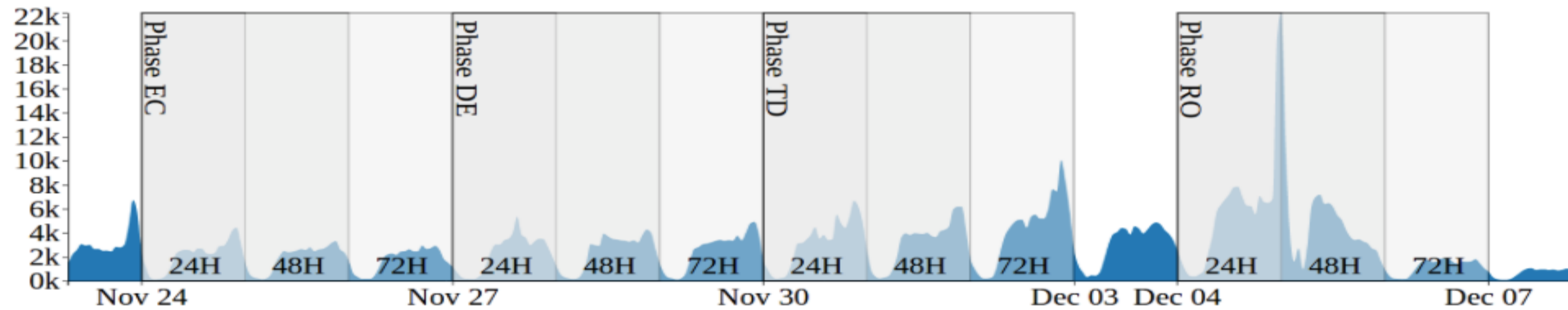

-  stance detected as **AGAINST**
-  stance detected as **IN FAVOR**
-  stance detected as **NONE**

EC

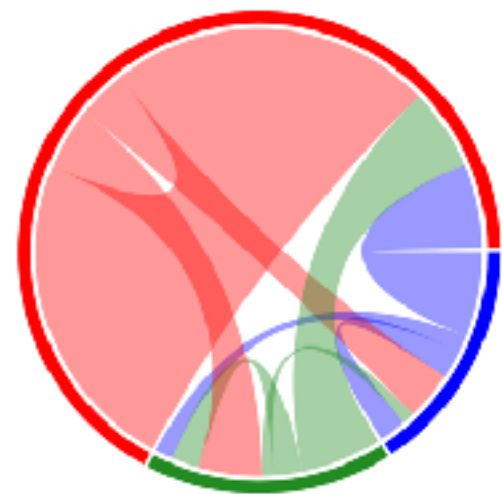
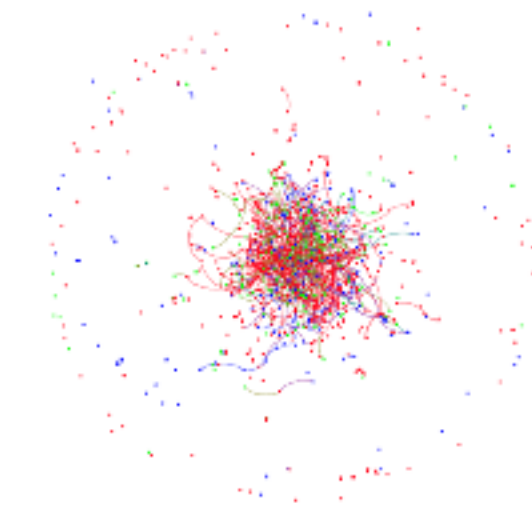

DE

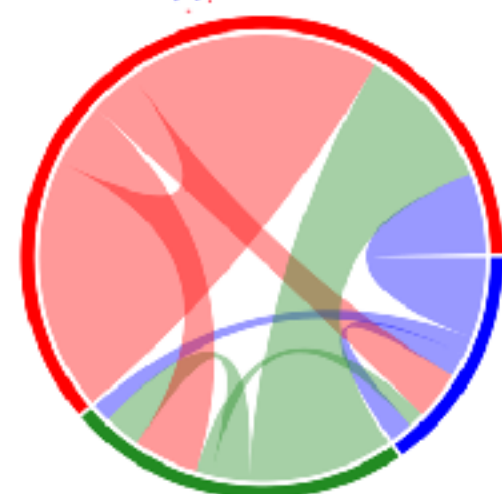
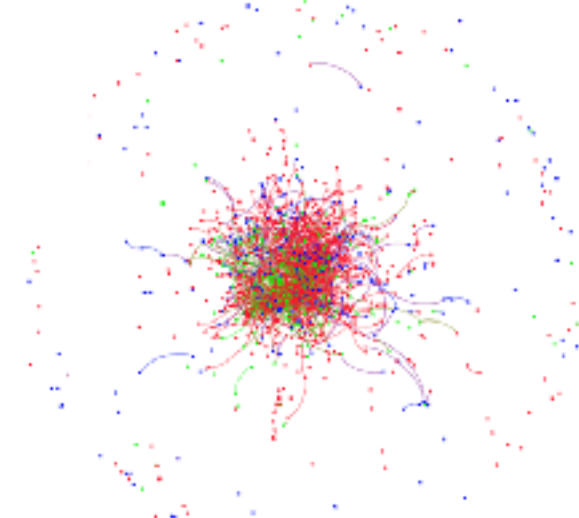

TD

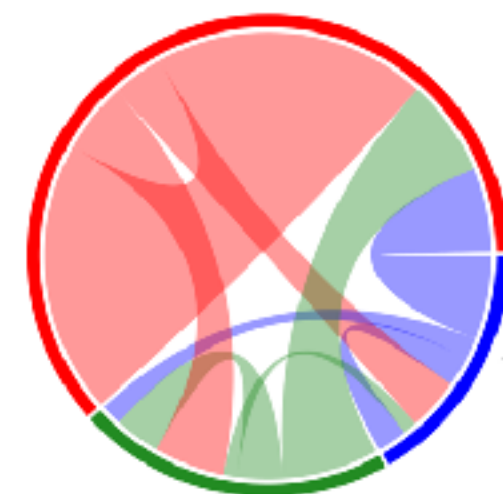
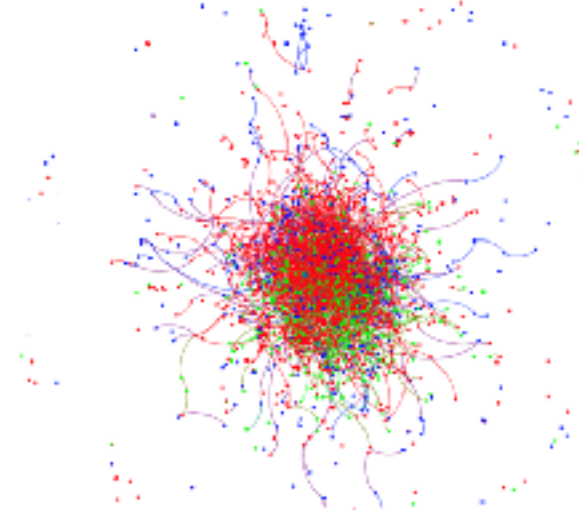

RO

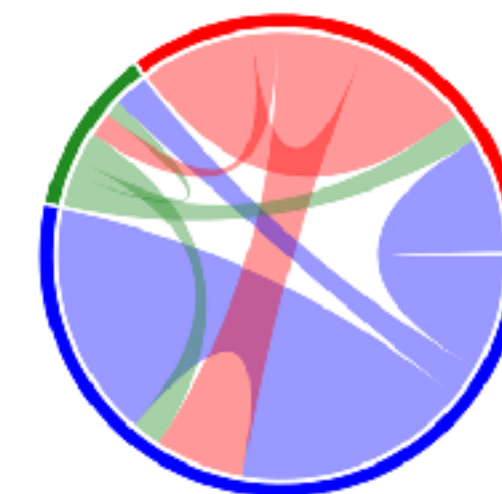

Reply-to Network

signal of **inverse homophily**

Issues with studying polarization

- ❖ **State:** difficult to detect
 - ❖ e.g., NLP based techniques as "*stance detection*" are great, but errors prone
- ❖ **Process:** difficult to observe
 - ❖ e.g., opinions can mitigate or polarize over time, but people do not necessarily express them
- ❖ Polarization by **selection** and by **influence**
 - ❖ do I get along with people that share my opinion, or I am influenced by people with whom I get along? or both processes are at interplay?
- ❖ "**Social contagion**" is more rational than we may think...

Conformity experiment and group influence



Asch Conformity Experiment

<https://www.youtube.com/watch?v=NyDDyT1lDhA>

The strange case of Lajello

Analyzing social network with a bot



Analyzing social network with a bot

- ❖ Anobii was a social networks for book lovers



The screenshot shows a user profile for "Claudia" (♀️♠️♣️). The profile includes a "Follow" button, a "Message" button, and a "Taste compatibility: UNKNOWN" section with the text "Add more books to match". Below this are filter options: "By Progress", "By Authors", "By Languages", and "By Tags". A "Groups" section lists several groups with their member counts. At the bottom, there is a "Shoutbox" with a "See all" link and a "Leave a comment" input field.

The main content area displays a "Books (126)" shelf. The shelf is organized into three rows of book covers. The first row includes "Paths Beyond Ego", "Joseph Campbell: Pathways to Bliss", "Karen Miller: Empress", "Kyra" by Carol Gilligan, and "The Portable Jung". The second row includes "Official Guide to the NEW TOEFL", "Integral Life Practice", "Ken Wilber: Integral Spirituality", "The Unfolding Now", and "Space User Inquiry". The third row includes "Diamond Heart", "Brilliance", "Lisa Jewell", "A.S. Byatt: The Children's Book", and "The Girl with the Dragon Tattoo" by Stieg Larsson. Each book cover has a star rating below it.

On the right side of the shelf, there are two sections: "Friends more" and "Neighbors more". The "Friends" section lists users: reyda, Aglaja, Walter, bethulla, and zeromeno. The "Neighbors" section lists users: Simonetta, *MM*, Ste, Moonray, and virinthesky.

Analyzing social network with a bot

- ❖ Anobii was a social networks for book lovers
- ❖ Scraping users' profiles from the Web was admitted



A screenshot of an Anobii user profile for a user named "Claudia A.". The profile includes a profile picture, a bio stating "Female, 38, Single. Torino, Italy", and buttons for "Follow" and "Message". Below this is a "Taste compatibility: UNKNOWN" section with the text "Add more books to match". There are four filter buttons: "By Progress", "By Authors", "By Languages", and "By Tags". A "Groups" section lists several groups with their member counts. At the bottom, there is a "Shoutbox" with a "See all" link and a "Leave a comment" input field. The main content area shows a "Books (126)" section with a search bar and a grid of book covers. The books are arranged in three rows. To the right of the book grid is a "Friends" list with names like "reyda", "Aglaja", "Walter", "bethulla", and "zeromeno", and a "Neighbors" list with names like "Simonetta", "*MM*", "Ste", "Moonray", and "virinthesky".

Analyzing social network with a bot

- ❖ Anobii was a social networks for book lovers
- ❖ Scraping users' profiles from the Web was admitted
- ❖ Users' libraries and their links were collected periodically



A screenshot of an Anobii user profile for "Claudia A.". The profile includes a user picture, name, gender (Female, 38), and location (Torino, Italy). It shows a "Follow" button, a "Message" button, and a "Taste compatibility: UNKNOWN" section with a link to "Add more books to match". Below this are sorting options: "By Progress", "By Authors", "By Languages", and "By Tags". A "Groups" section lists several groups with member counts. At the bottom, there is a "Shoutbox" with a "See all" link and a "Leave a comment" input field. The main content area displays a "Books (126)" shelf with a search bar and a grid of book covers. The books shown include "Paths Beyond Ego", "Joseph Campbell: Pathways to Bliss", "The Empress", "Kyra" by Carol Gilligan, "The Portable Jung", "Official Guide for the NEW TOEFL", "Integral Life Practice", "Integral Spirituality", "The Unfolding Now", "Space User Inquiry", "Diamond Heart", "Brilliancy", "Lisa Jewell", "The Children's Book", and "The Girl with the Dragon Tattoo". On the right side, there are sections for "Friends more" and "Neighbors more", each listing several user names with small profile pictures.

Analyzing social network with a bot

- ❖ Anobii was a social networks for book lovers
- ❖ Scraping users' profiles from the Web was admitted
- ❖ Users' libraries and their links were collected periodically
- ❖ The bot "Lajello" used to silently navigate Anobii twice a month for one year

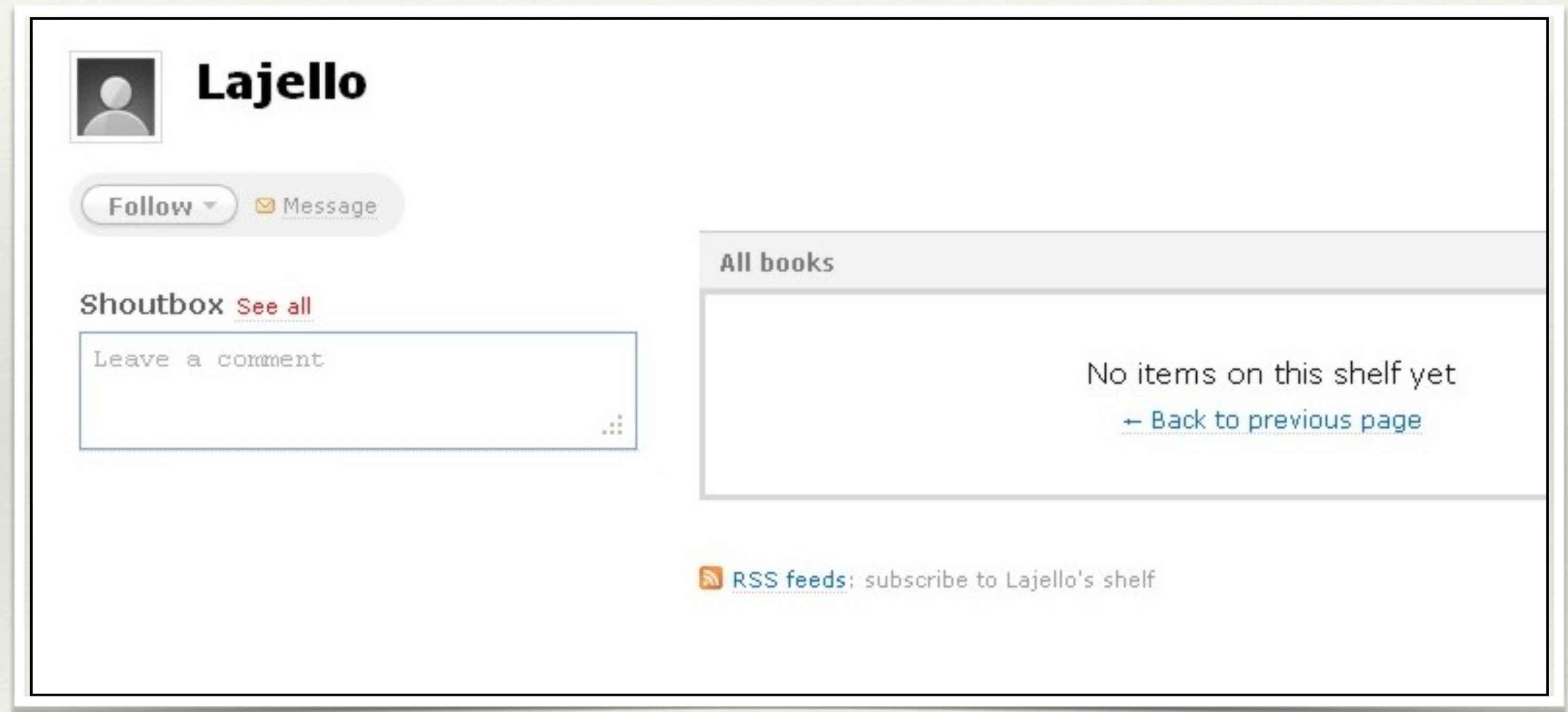

Analyzing social network with a bot

- ❖ Anobii was a social networks for book lovers
- ❖ Scraping users' profiles from the Web was admitted
- ❖ Users' libraries and their links were collected periodically
- ❖ The bot "Lajello" used to silently navigate Anobii twice a month for one year
- ❖ **homophily by selection and by influence analysed**

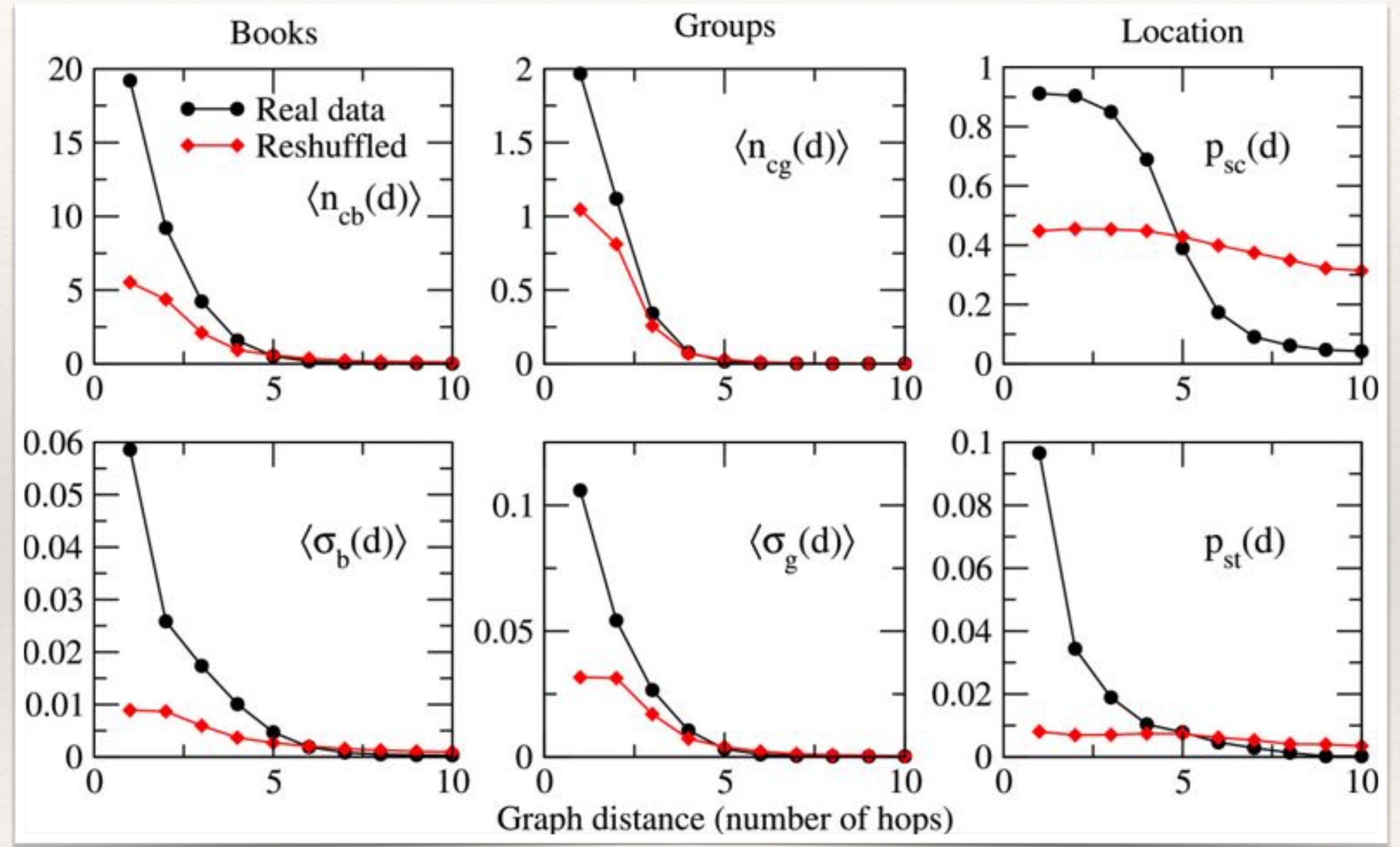

Analyzing social network with a bot

- ❖ Anobii was a social networks for book lovers
- ❖ Scraping users' profiles from the Web was admitted
- ❖ Users' libraries and their links were collected periodically
- ❖ The bot "Lajello" used to silently navigate Anobii twice a month for one year
- ❖ **homophily by selection and by influence analysed**

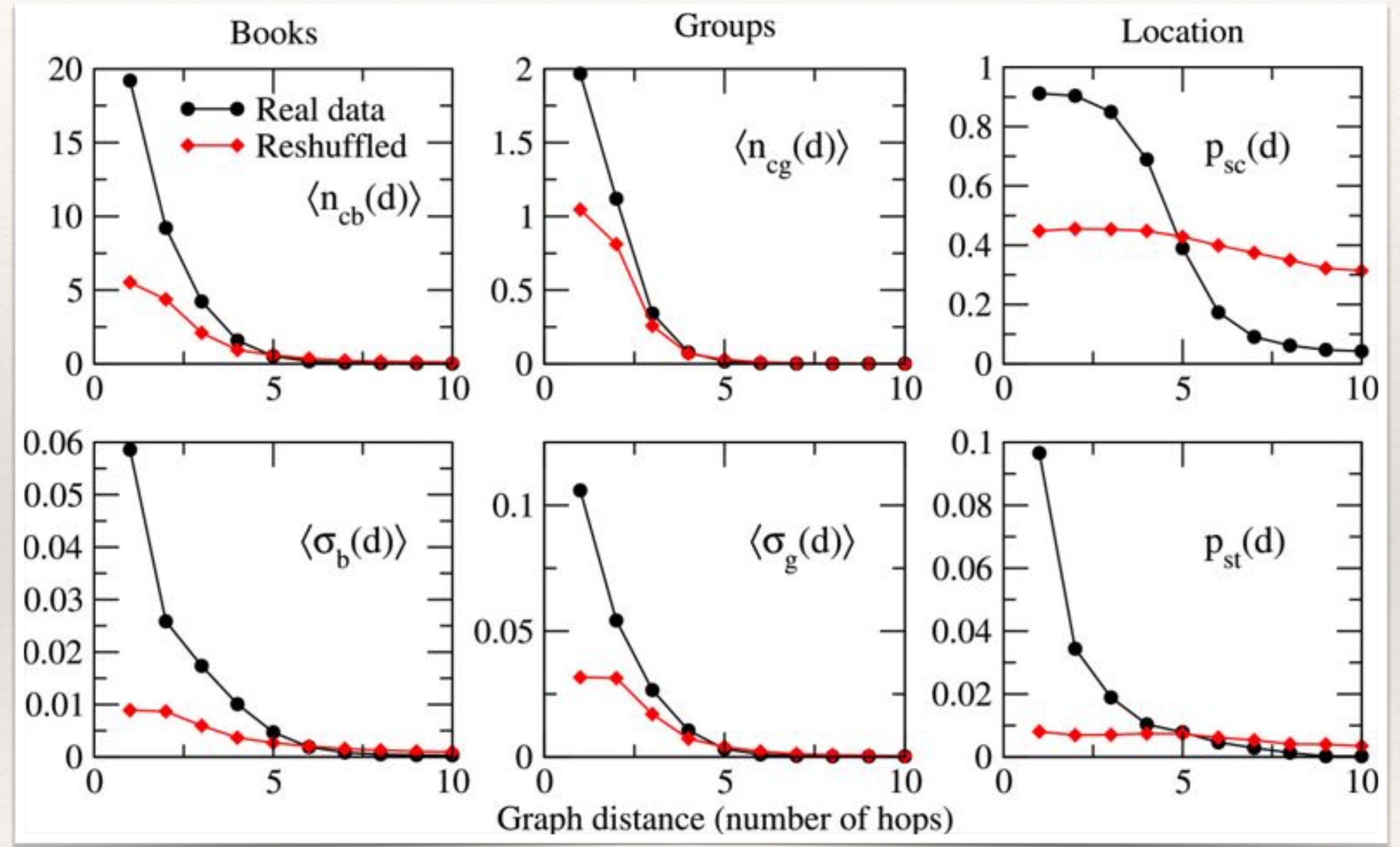

LM Aiello, A Barrat, C Cattuto, G Ruffo, R Schifanella, [Link creation and profile alignment in the aNobii social network](#), 2010 IEEE 2nd Int. Conf. on Social Computing, 249-256

LM Aiello, A Barrat, C Cattuto, G Ruffo, R Schifanella, [Link creation and information spreading over social and communication ties in interest based online social network](#), EPJ Data Science 1 (1), 12

Application: a link recommendation algorithm

- ❖ A link recommendation algorithm based on prediction of profile similarities was proposed and tested
- ❖ Results showed an improvement w.r.t. the baselines

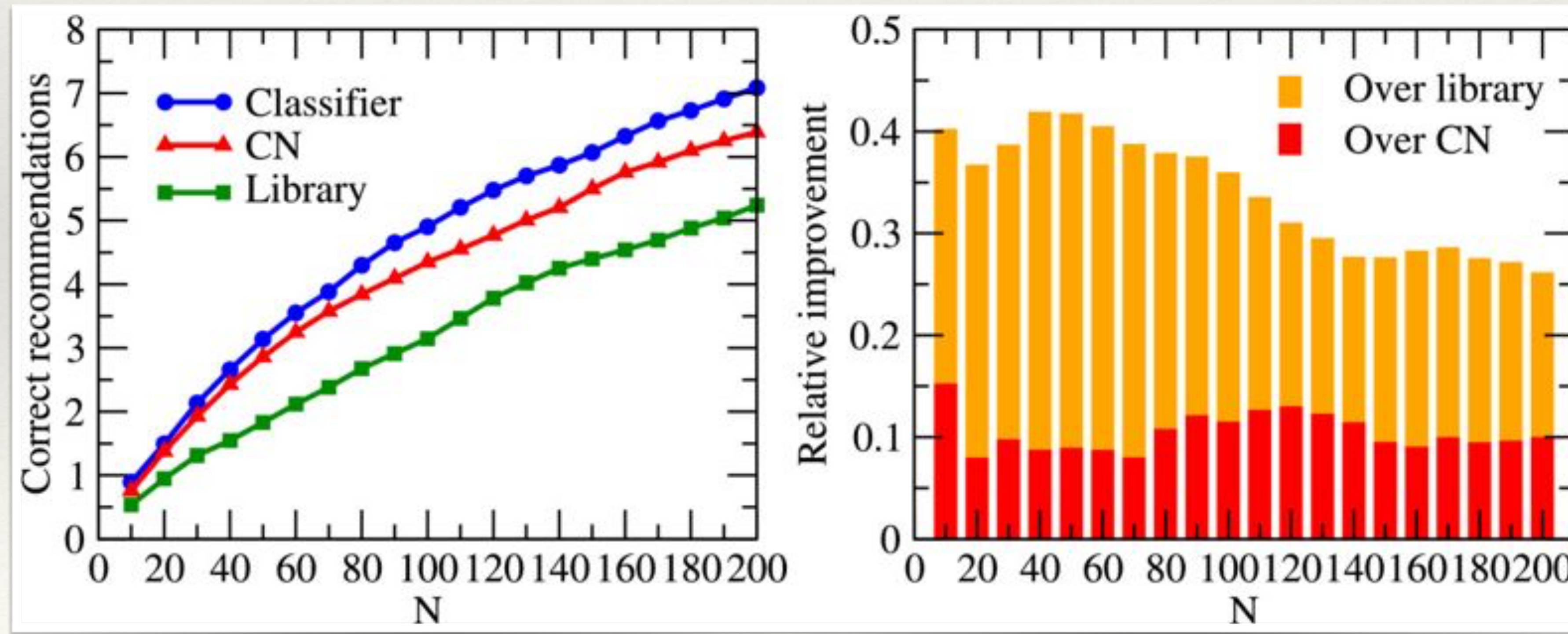

What happened to Lajello?

Lajello, incidentally, became the second most popular user in Anobii in terms of messages from distinct users

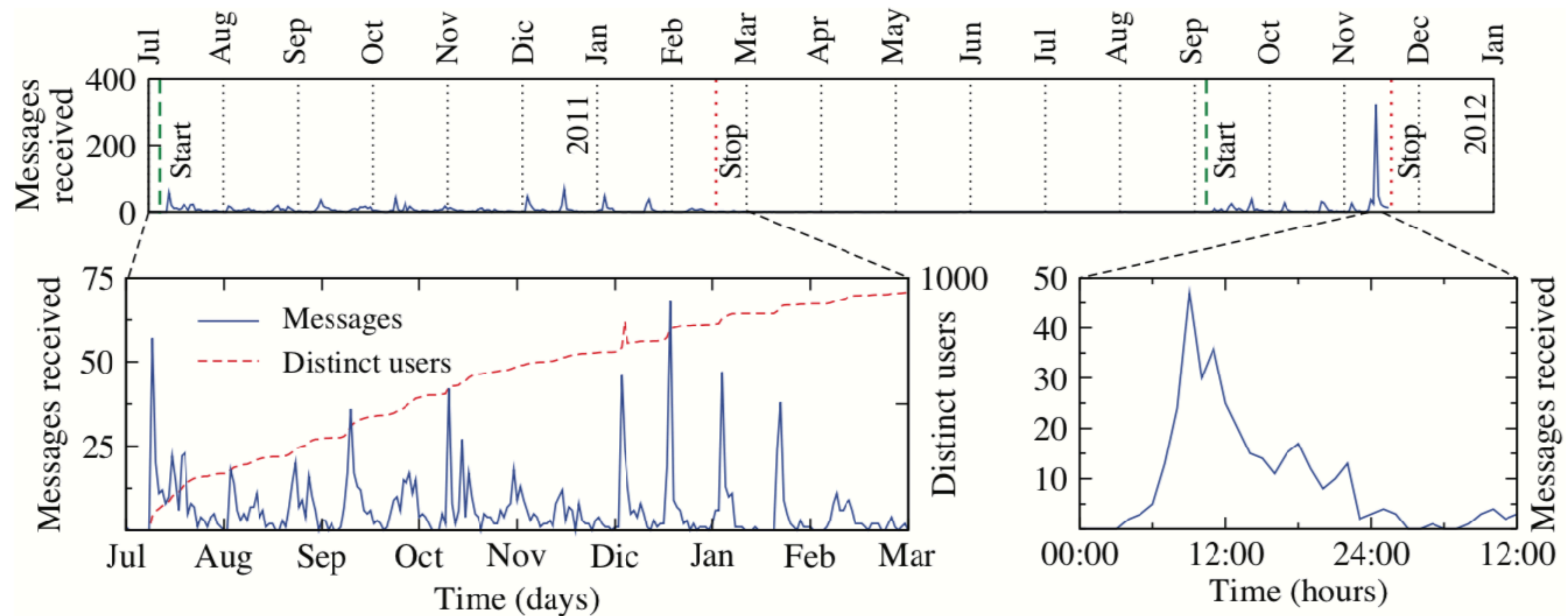

Exploiting Lajello popularity

Exploiting Lajello popularity

- ❖ Lajello started to introduce users to each other according our link recommendation algorithm



Exploiting Lajello popularity

- ❖ Lajello started to introduce users to each other according our link recommendation algorithm
- ❖ First result: users acceptance of the recommendation skyrocketed if they previously wrote in Lajello's wall

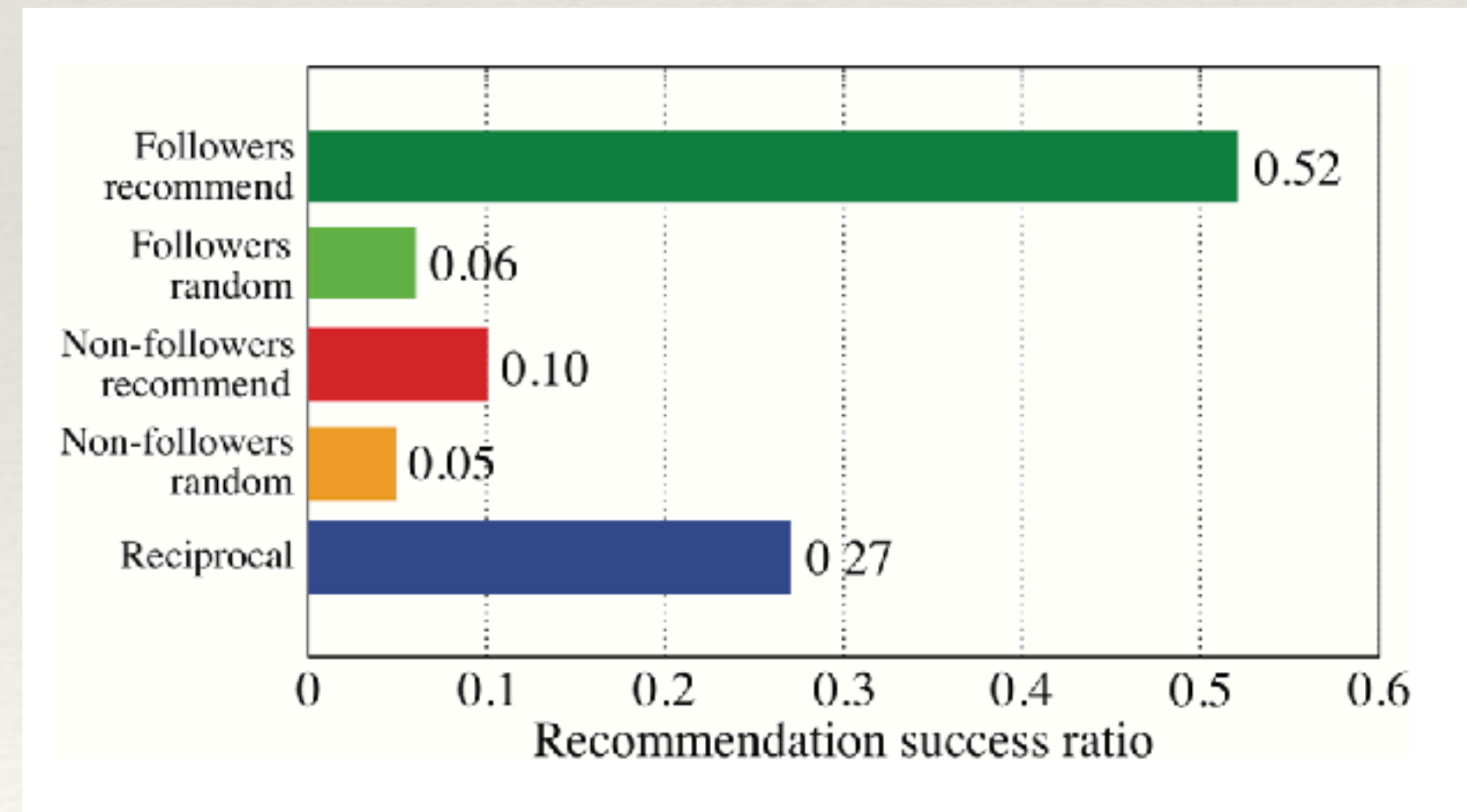

Influence of bots

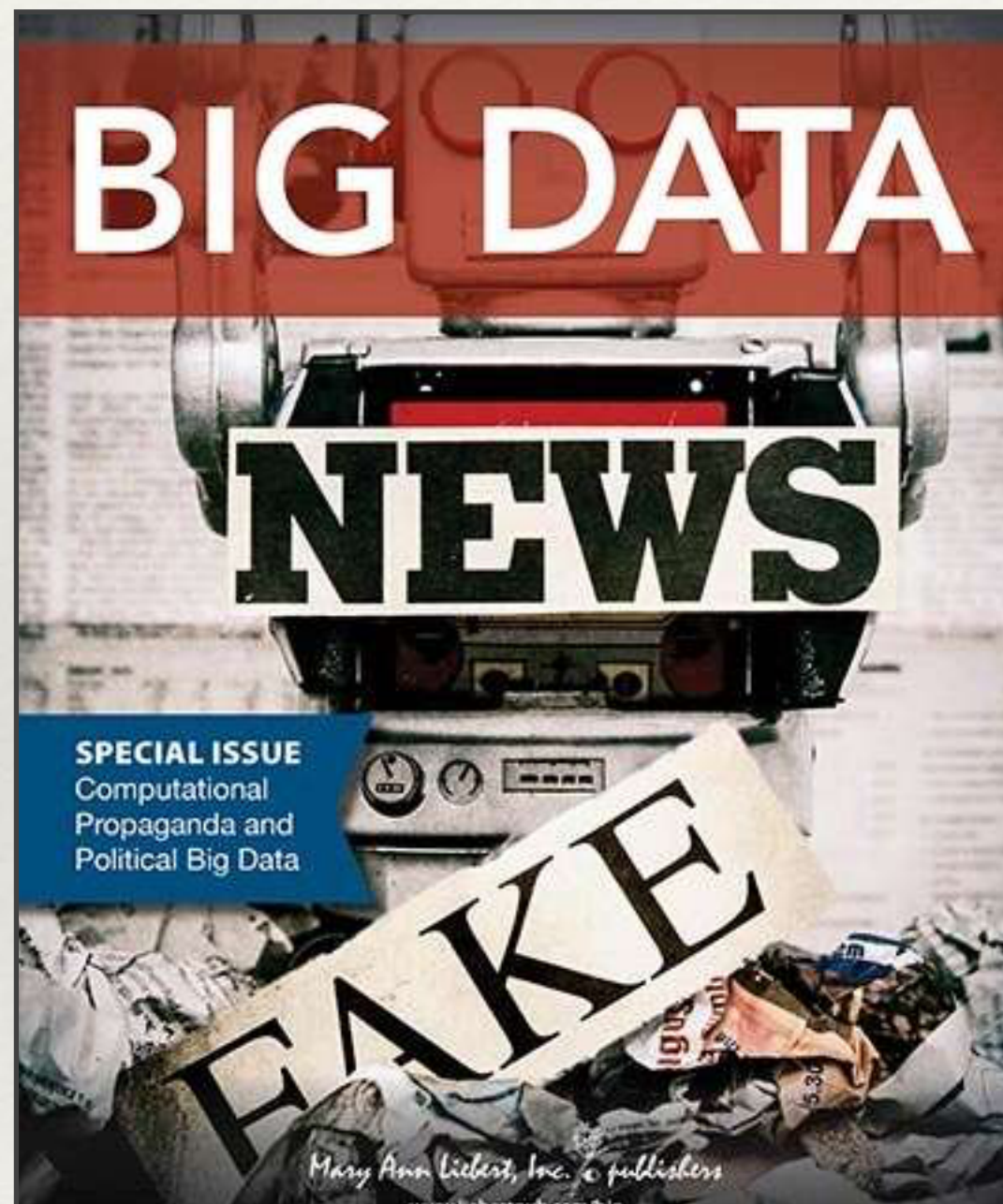

COMMUNICATIONS
OF THE
ACM

HOME | CURRENT ISSUE | NEWS | BLOGS | OPINION | RESEARCH | PRACTICE

Home / Magazine Archive / July 2016 (Vol. 59, No. 7) / The Rise of Social Bots / Full Text

REVIEW ARTICLES
The Rise of Social Bots

By Emilio Ferrara, Onur Varol, Clayton Davis, Filippo Menczer, Alessandro Flammini
Communications of the ACM, Vol. 59 No. 7, Pages 96-104
10.1145/2818717
[Comments \(1\)](#)



nature
COMMUNICATIONS

Article | [Open Access](#) | Published: 20 November 2018

The spread of low-credibility content by social bots

Chengcheng Shao, Giovanni Luca Ciampaglia, Onur Varol, Kai-Cheng Yang, Alessandro Flammini & Filippo Menczer

Nature Communications **9**, Article number: 4787 (2018) | [Download Citation](#) ↓

Incidentally, we created an “egg war”

Incidentally, we created an “egg war”

- After our initial experiment, Lajello remained silent for one year and then he “talked”. The recommendations changed the net structure and lajello account was banned after 24 hours. This ignited a “war”

Incidentally, we created an “egg war”

- After our initial experiment, Lajello remained silent for one year and then he “talked”. The recommendations changed the net structure and Lajello account was banned after 24 hours. This ignited a “war”
- Two polarized opinions emerged: Anobii users created immediately two thematic groups: “the (not requested) suggestions of Lajello” and “Hands-off Lajello”

Incidentally, we created an “egg war”

- After our initial experiment, Lajello remained silent for one year and then he “talked”. The recommendations changed the net structure and Lajello account was banned after 24 hours. This ignited a “war”
- Two polarized opinions emerged: Anobii users created immediately two thematic groups: “the (not requested) suggestions of Lajello” and “Hands-off Lajello”
- A large portion of users that were contacted by Lajello joined to one of these groups

Incidentally, we created an “egg war”

- After our initial experiment, Lajello remained silent for one year and then he “talked”. The recommendations changed the net structure and Lajello account was banned after 24 hours. This ignited a “war”
- Two polarized opinions emerged: Anobii users created immediately two thematic groups: “the (not requested) suggestions of Lajello” and “Hands-off Lajello”
- A large portion of users that were contacted by Lajello joined to one of these groups
- We observed a strong interplay between the existing relationships in the social network and the opinion that emerged from the users at the end of the links: “**echo chamber**” effect?

Social polarization and emotional reaction

Social polarization and emotional reaction

 red dots are lajello **supporters**

Social polarization and emotional reaction

 red dots are lajello **supporters**

 blu dots are lajello **haters**

Social polarization and emotional reaction

 red dots are lajello **supporters**

 blu dots are lajello **haters**

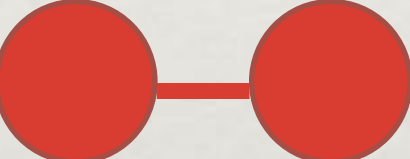
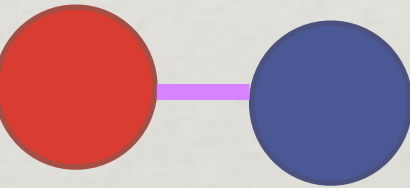
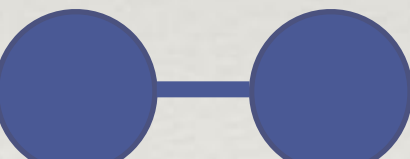
 links are existing
social connections
 or **direct messages**
(graph is directed)

Social polarization and emotional reaction

 red dots are lajello **supporters**

 blu dots are lajello **haters**

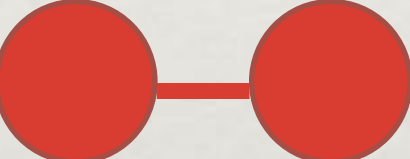
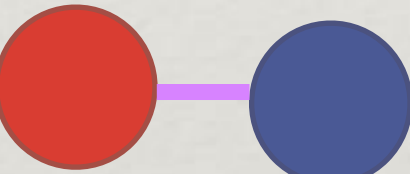
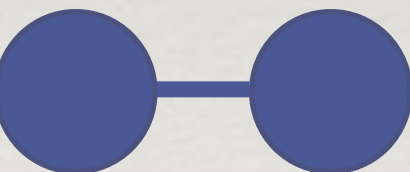
 links are existing
social connections
 or **direct messages**
 (graph is directed)

 bigger dots are
users with more links

Social polarization and emotional reaction

 red dots are lajello supporters

 blu dots are lajello haters

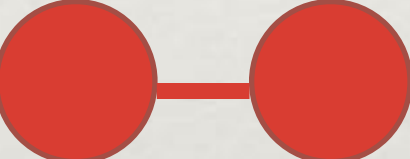
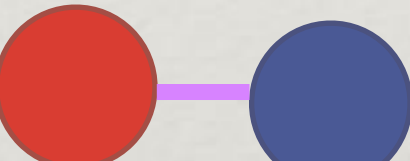
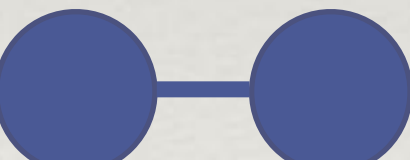

   links are existing social connections or direct messages (graph is directed)

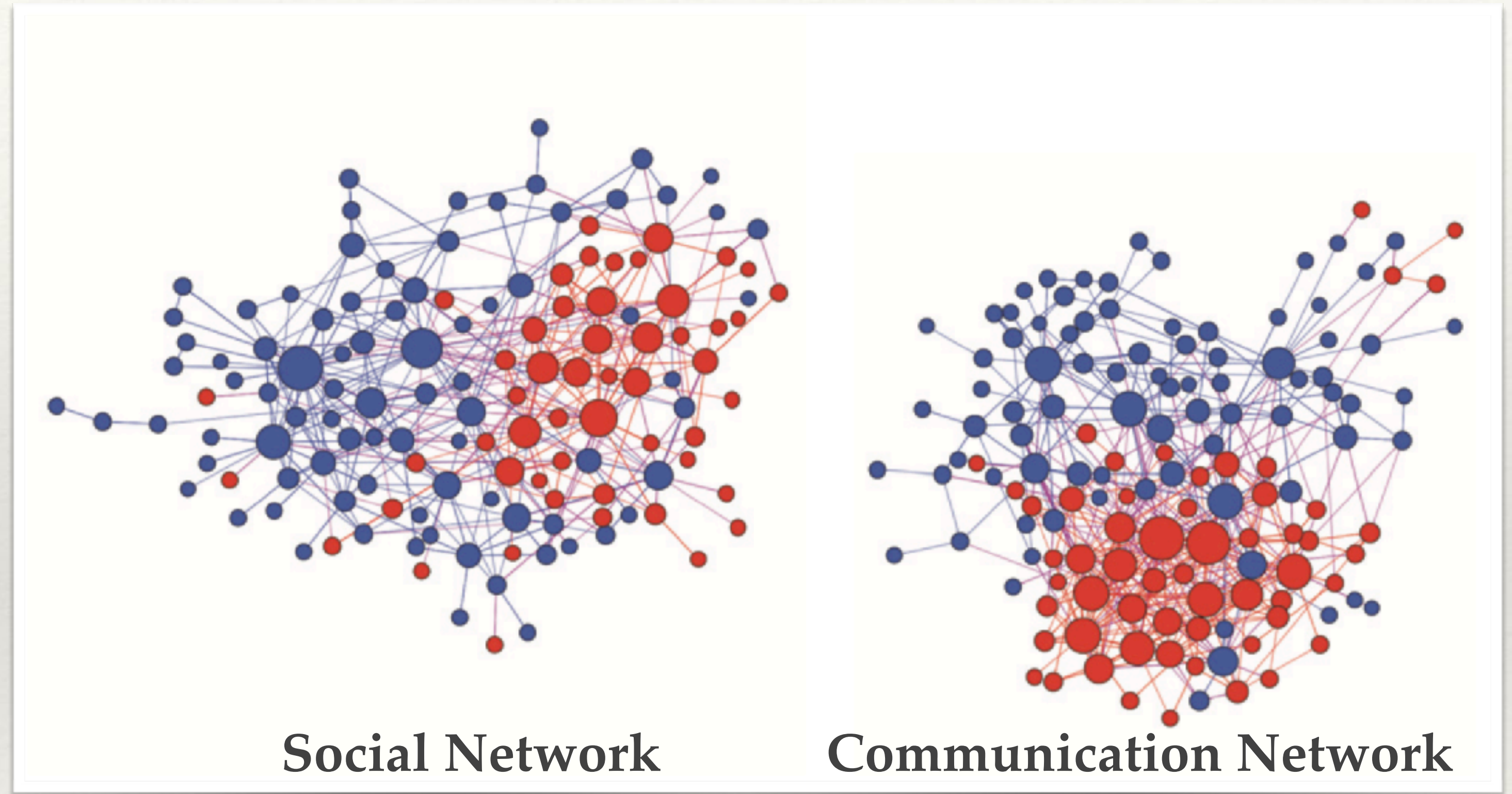

 bigger dots are users with more links

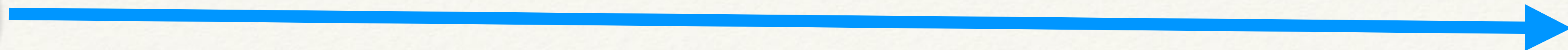

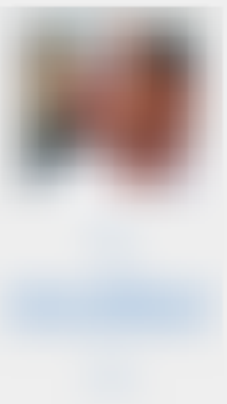

Automatic network-based [community detection](#) algorithm (OSLOM) accurately finds clusters (80% - Social network, 72% - Communication network), confirming a signal of **segregation** between the two groups before link recommendations

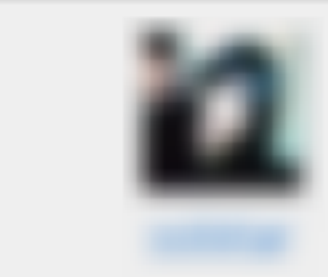

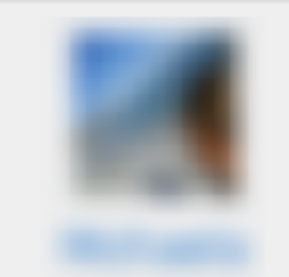

 LAJELLO... HAI STUFATO..NON SE NE PUO' PIU'...STA ATTENTO/A CHE SONO CAPACE DI ASSOLDARE UN HACKER PER VEDERE CHI SEI..E PO' SONO C...TUOI
Tre settimane fa 

 ahahahhahahaha tu sei un genio!!!! sei davvero un genio!!! insomma ma quante visualizzazioni hai???? sei un grande!!!! riesci a farti visitare e a farti scrivere pur non avendo libri!!! ti adoro sei grandissimo :P
Aug 13, 2010 

 chi sei?

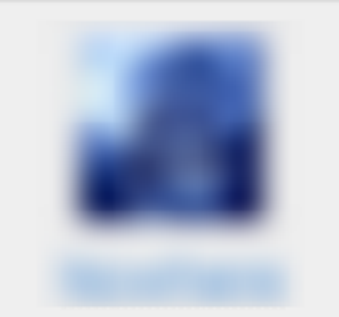

 un grande.
continua così. Grazie delle visite, si vede che ti sto simpatica...
P.S: propongo di aprire un gruppo the Lajellos fans...
3 giorni fa 

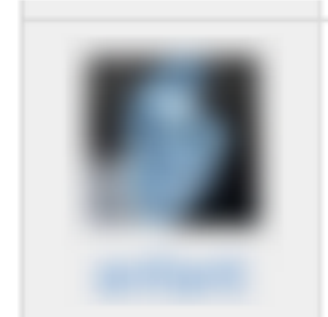
 già che mi ritrovo qui mi faccio pubblicità! Venite a vedere la mia libreria è la più bella -del mondo-. (l'ultima parte andava sottolineata..)
Due set 

 chapeau!!

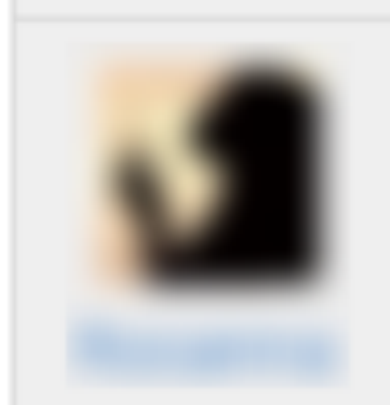
 Le tue visite cominciano ad essere inquietanti....

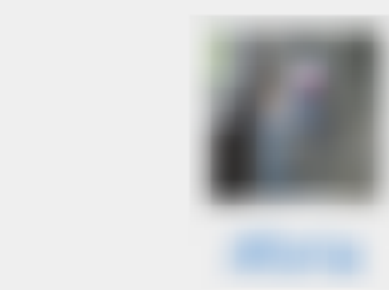
 ahahahaahah tu sei un genio!!

 Grazie Lajello, mi sono divertita un sacco a leggere i commenti degli altri anobiani. Sembra un esperimento di psicologia sociale, se non ti dispiace ti aggiungo come vicino! e resisti eh...non pubblicare un libro! ;)
Due settimane fa 

Lessons learned and observations

Lessons learned and observations

- ❖ Handle experiments in social media with care :)



il POST ITALIA MONDO POLITICA TECNOLOGIA INTERNET SCIENZA CULTURA ECONOMIA SPORT MEDIA MODA LIBRI AUTO VIDEO

CARLO BLENGINO **BLOG** VENERDÌ 27 LUGLIO 2012

Lo strano caso Lajello

f Lajello compare in rete in una fredda mattina di fine 2009, su aNobii, il social network dedicato ai libri ed alla lettura.

t Tutto inizia al Dipartimento di Informatica dell'Università di Torino dove un gruppo di ricercatori dell'**ARCS (Applied Research on Computational Complex System)** studia i complicati link e le dinamiche che si formano nei social media e sul web. Fanno data mining sulle enormi quantità di informazioni che quotidianamente immettiamo in rete, sui social network.

Nel loro lavoro il "dimmi con chi vai e ti dirò chi sei" può declinarsi al futuro: dimmi con chi vai e ti dirò non solo chi sei, ma chi sarai domani, chi conoscerai, dove andrai nelle prossime ore, cosa comprenderai e chi voterai.

 **Carlo Blengino**
Avvocato penalista, affronta nelle aule giudiziarie il diritto delle nuove tecnologie, le questioni di copyright e di data protection. È fellow del NEXA Center for Internet & Society del Politecnico di Torino. @CBlengio su Twitter

Lessons learned and observations

- ❖ Handle experiments in social media with care :)
- ❖ A simple spambot can take power in a social network

The image shows a screenshot of a news article from the Italian newspaper 'il POST'. The article is titled 'Lo strano caso Lajello' and is dated 'VENERDÌ 27 LUGLIO 2012'. The author is 'CARLO BLENGINO'. The article is categorized under 'BLOG'. The main headline of the article is 'How a Simple Spambot Became the Second Most Powerful Member of an Italian Social Network'. The sub-headline is 'Connectivity'. The article text begins with 'The surprising story of how an experiment to automate the creation of popularity and influence became successful beyond all expectation.' The article is attributed to 'Emerging Technology from the arXiv' and dated 'Aug 5, 2014'. On the right side of the article, there is a profile for 'Carlo Blengino', an attorney who specializes in technology law, copyright, and data protection. He is a fellow of the NEXA Center for Internet & Society at the Politecnico di Torino. His Twitter handle is @CBlengio.

il POST ITALIA MONDO POLITICA TECNOLOGIA INTERNET SCIENZA CULTURA ECONOMIA SPORT MEDIA MODA LIBRI AUTO VIDEO

CARLO BLENGINO **BLOG** VENERDÌ 27 LUGLIO 2012

Lo strano caso Lajello

Lajello compare in rete in una fredda mattina di fine 2009, su aNobii, il social

MIT Technology Review

Connectivity

How a Simple Spambot Became the Second Most Powerful Member of an Italian Social Network

The surprising story of how an experiment to automate the creation of popularity and influence became successful beyond all expectation.

by **Emerging Technology from the arXiv** Aug 5, 2014

Carlo Blengino
Avvocato penalista, affronta nelle aule giudiziarie il diritto delle nuove tecnologie, le questioni di copyright e di data protection. È fellow del NEXA Center for Internet & Society del Politecnico di Torino. @CBlengio su Twitter

Lessons learned and observations

- ❖ Handle **experiments in social media** with care :)
- ❖ A simple **spambot** can take power in a social network
- ❖ A seed of **polarization** found in pre-existing network structure

il POST ITALIA MONDO POLITICA TECNOLOGIA INTERNET SCIENZA CULTURA ECONOMIA SPORT MEDIA MODA LIBRI AUTO VIDEO

CARLO BLENGINO **BLOG** VENERDÌ 27 LUGLIO 2012

Lo strano caso Lajello

Lajello compare in rete in una fredda mattina di fine 2009, su aNobii, il social

MIT Technology Review

Connectivity

How a Simple Spambot Became the Second Most Powerful Member of an Italian Social Network

The surprising story of how an experiment to automate the creation of popularity and influence became successful beyond all expectation.

by **Emerging Technology from the arXiv** Aug 5, 2014

Carlo Blengino
Avvocato penalista, affronta nelle aule giudiziarie il diritto delle nuove tecnologie, le questioni di copyright e di data protection. È fellow del NEXA Center for Internet & Society del Politecnico di Torino. @CBlengio su Twitter

Lessons learned and observations

- ❖ Handle **experiments in social media** with care :)
- ❖ A simple **spambot** can take power in a social network
- ❖ A seed of **polarization** found in pre-existing network structure
- ❖ ... also the structure changed after our experiment was run!

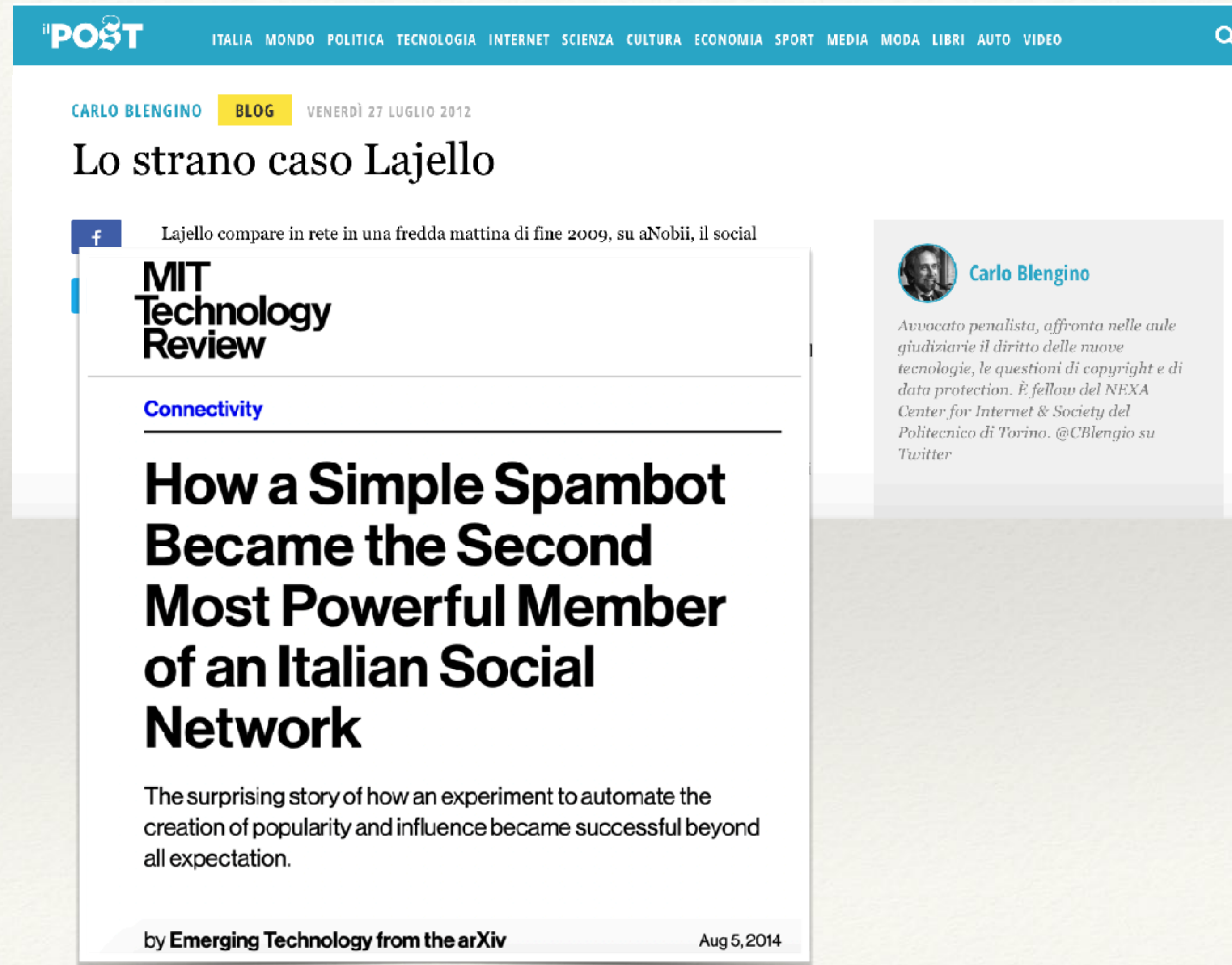

POST ITALIA MONDO POLITICA TECNOLOGIA INTERNET SCIENZA CULTURA ECONOMIA SPORT MEDIA MODA LIBRI AUTO VIDEO

CARLO BLENGINO **BLOG** VENERDÌ 27 LUGLIO 2012

Lo strano caso Lajello

Lajello compare in rete in una fredda mattina di fine 2009, su aNobii, il social

MIT Technology Review

Connectivity

How a Simple Spambot Became the Second Most Powerful Member of an Italian Social Network

The surprising story of how an experiment to automate the creation of popularity and influence became successful beyond all expectation.

by **Emerging Technology from the arXiv** Aug 5, 2014

Carlo Blengino
Avvocato penalista, affronta nelle aule giudiziarie il diritto delle nuove tecnologie, le questioni di copyright e di data protection. È fellow del NEXA Center for Internet & Society del Politecnico di Torino. @CBlengio su Twitter

Lessons learned and observations

- ❖ Handle **experiments in social media** with care :)
- ❖ A simple **spambot** can take power in a social network
- ❖ A seed of **polarization** found in pre-existing network structure
- ❖ ... also the structure changed after our experiment was run!
- ❖ What if the real identity and motivations of Lajello were fact-checked?

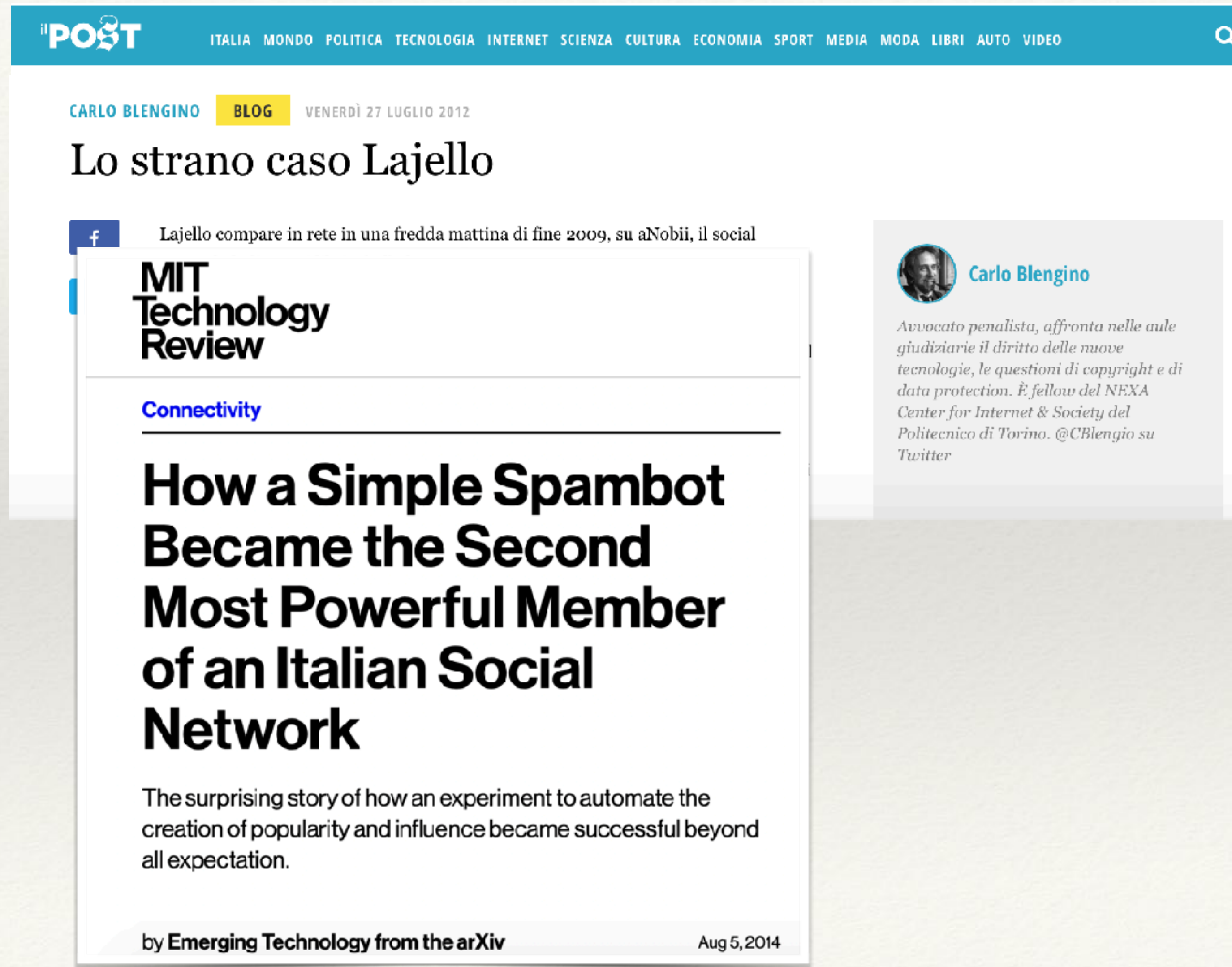

il POST ITALIA MONDO POLITICA TECNOLOGIA INTERNET SCIENZA CULTURA ECONOMIA SPORT MEDIA MODA LIBRI AUTO VIDEO

CARLO BLENGINO **BLOG** VENERDÌ 27 LUGLIO 2012

Lo strano caso Lajello

Lajello compare in rete in una fredda mattina di fine 2009, su aNobii, il social

MIT Technology Review

Connectivity

How a Simple Spambot Became the Second Most Powerful Member of an Italian Social Network

The surprising story of how an experiment to automate the creation of popularity and influence became successful beyond all expectation.

by **Emerging Technology from the arXiv** Aug 5, 2014

Carlo Blengino
Avvocato penalista, affronta nelle aule giudiziarie il diritto delle nuove tecnologie, le questioni di copyright e di data protection. È fellow del NEXA Center for Internet & Society del Politecnico di Torino. @CBlengio su Twitter

Modeling the spread of misinformation



Questions



Il Disinformatico

Un blog di Paolo Attivissimo, giornalista informatico e cacciatore di bufale

Questions

- ❖ Is fact-checking effective against the diffusion of fake-news?

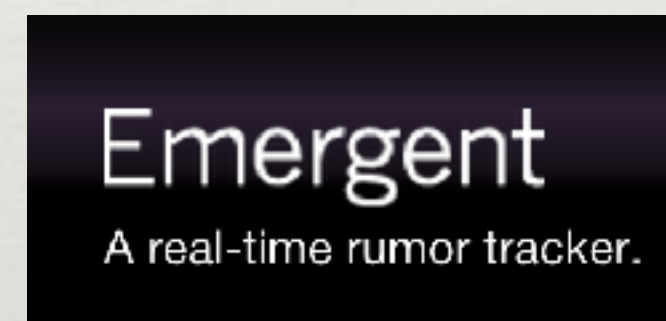
The logo for FactCheck.org, featuring a small American flag icon to the left of the text "FACTCHECK.ORG" in blue and red.The logo for PolitiFact, featuring a blue checkmark icon to the left of the text "POLITIFACT" in blue and red.The logo for Snopes.com, featuring a black arrow pointing to the right, with the text "Snopes.com" in black and "Rumor Has It" in smaller black text below it.The logo for Emergent, featuring the word "Emergent" in white on a black background, with the tagline "A real-time rumor tracker." below it.The logo for BUTAC, featuring a blue circular icon with a white bull's head and the text "BUTAC" in blue.The logo for Il Disinformatico, featuring the text "Il Disinformatico" in red.

Un blog di Paolo Attivissimo, giornalista informatico e cacciatore di bufale

- ❖ Do “echo-chambers” play a role as inhibitors or facilitators of fake-news spreading?

Networks and their context

Networks and their context

- ❖ nodes are **actors** involved in a **generic** social network (no assumption is given)

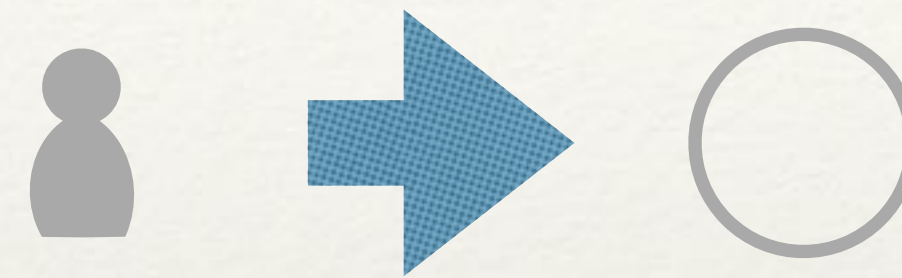

Networks and their context

- ❖ nodes are **actors** involved in a **generic** social network (no assumption is given)
- ❖ links are **social relationships**

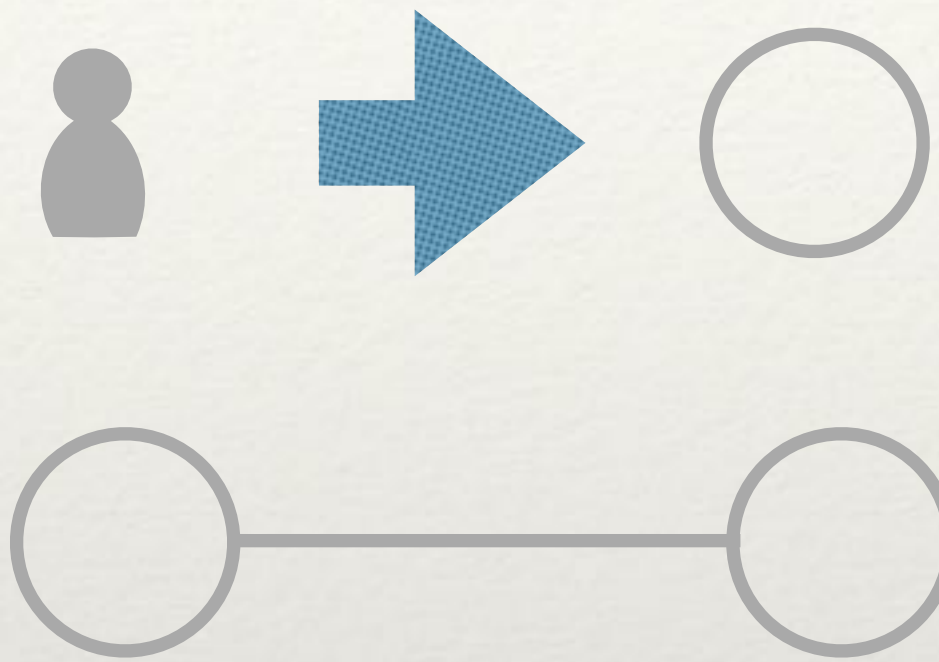

Networks and their context

- ❖ nodes are **actors** involved in a **generic** social network (no assumption is given)
- ❖ links are **social relationships**
- ❖ nodes can be exposed to news from both **internal and external sources** and via different communication devices



Networks and their context

- ❖ nodes are **actors** involved in a **generic** social network (no assumption is given)
- ❖ links are **social relationships**
- ❖ nodes can be exposed to news from both **internal and external sources** and via different communication devices



- ❖ **network topologies** can be created artificially or built from real data

Networks and their context

- ❖ nodes are **actors** involved in a **generic** social network (no assumption is given)
- ❖ links are **social relationships**
- ❖ nodes can be exposed to news from both **internal and external sources** and via different communication devices



- ❖ **network topologies** can be created artificially or built from real data
- ❖ The **news is factually false** (can be debunked or someone else has already debunked it)

Networks and their context

- ❖ nodes are **actors** involved in a **generic** social network (no assumption is given)
- ❖ links are **social relationships**
- ❖ nodes can be exposed to news from both **internal and external sources** and via different communication devices



- ❖ **network topologies** can be created artificially or built from real data
- ❖ The **news is factually false** (can be debunked or someone else has already debunked it)
- ❖ We need a **model** for predictions and what-if analysis; data for validation and tuning only

Node states in the SBFC model

Node states in the SBFC model

❖ Susceptible

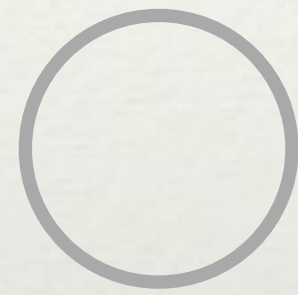

Node states in the SBFC model

❖ Susceptible

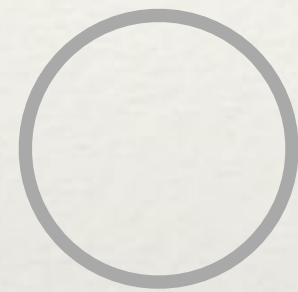

❖ Believer

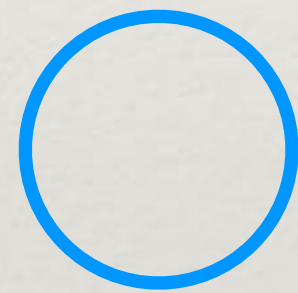

Node states in the SBFC model

❖ Susceptible

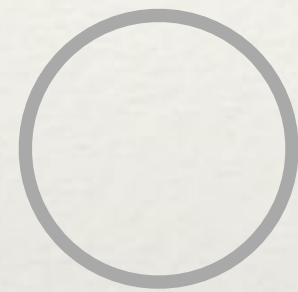

❖ Believer

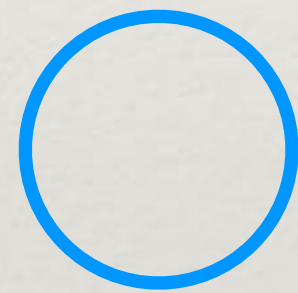

❖ Fact-Checker

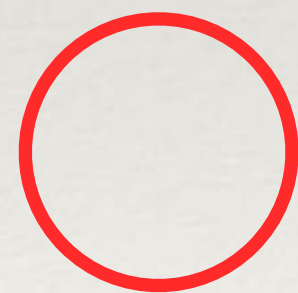

Node states in the SBFC model

❖ Susceptible

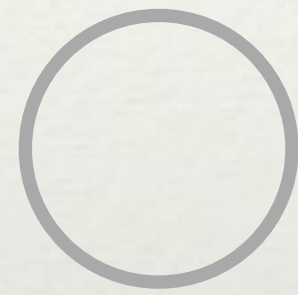

❖ Believer

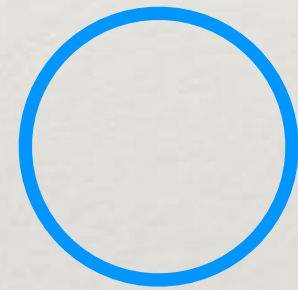

❖ Fact-Checker

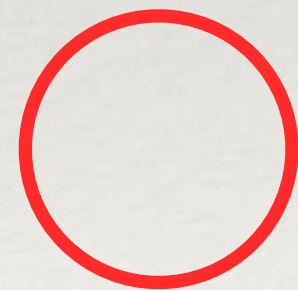

Node states in the SBFC model

❖ Susceptible

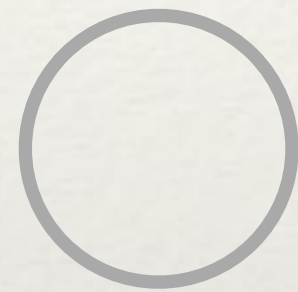

❖ Believer

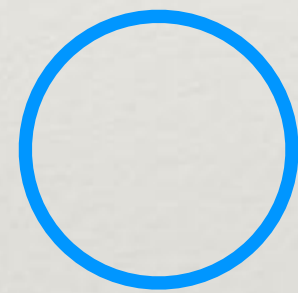

❖ Fact-Checker

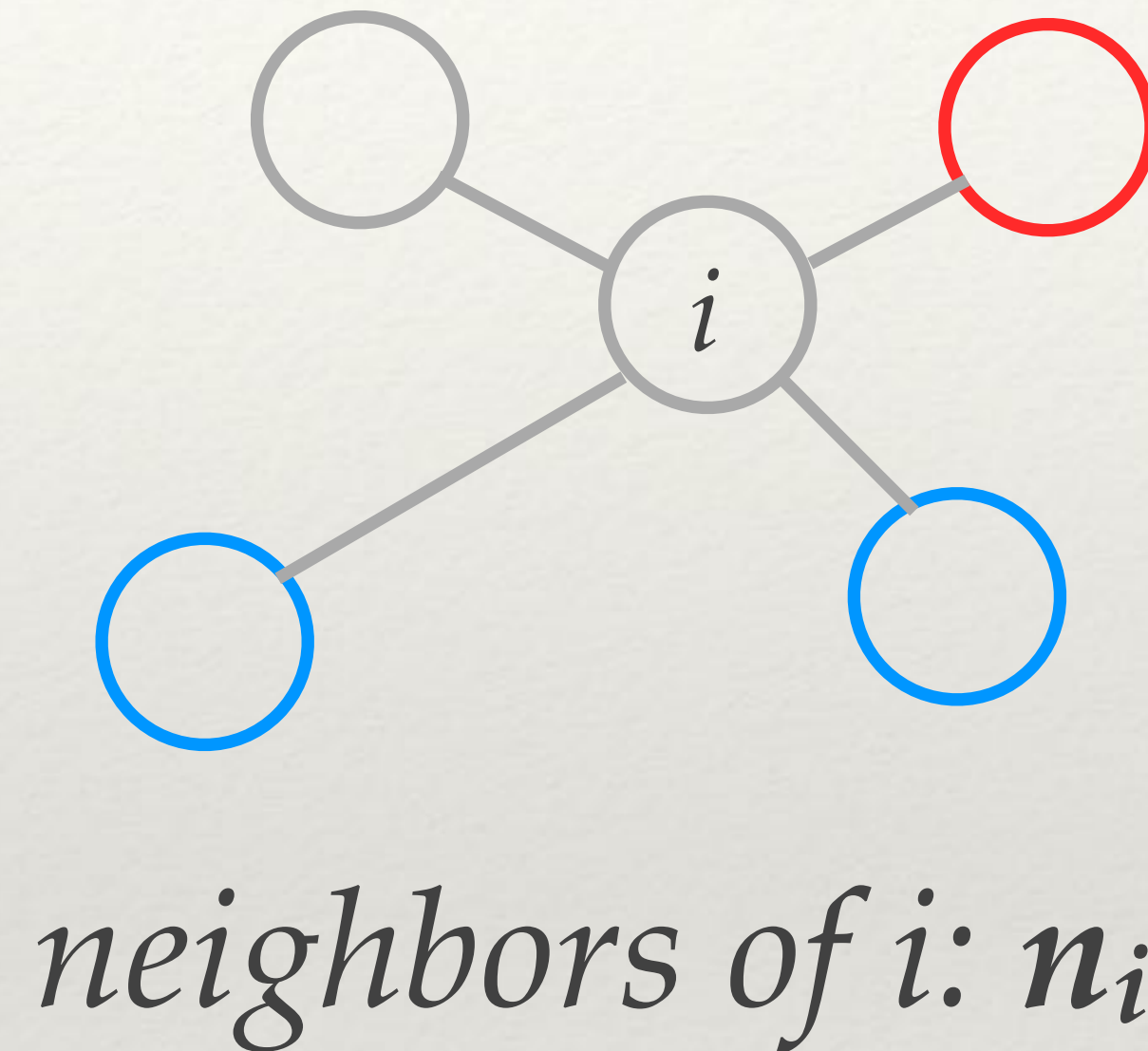
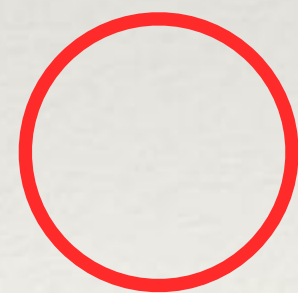

Node states in the SBFC model

❖ Susceptible

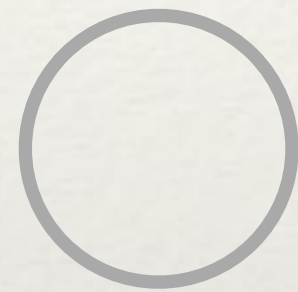

❖ Believer

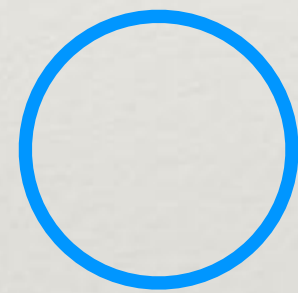

❖ Fact-Checker

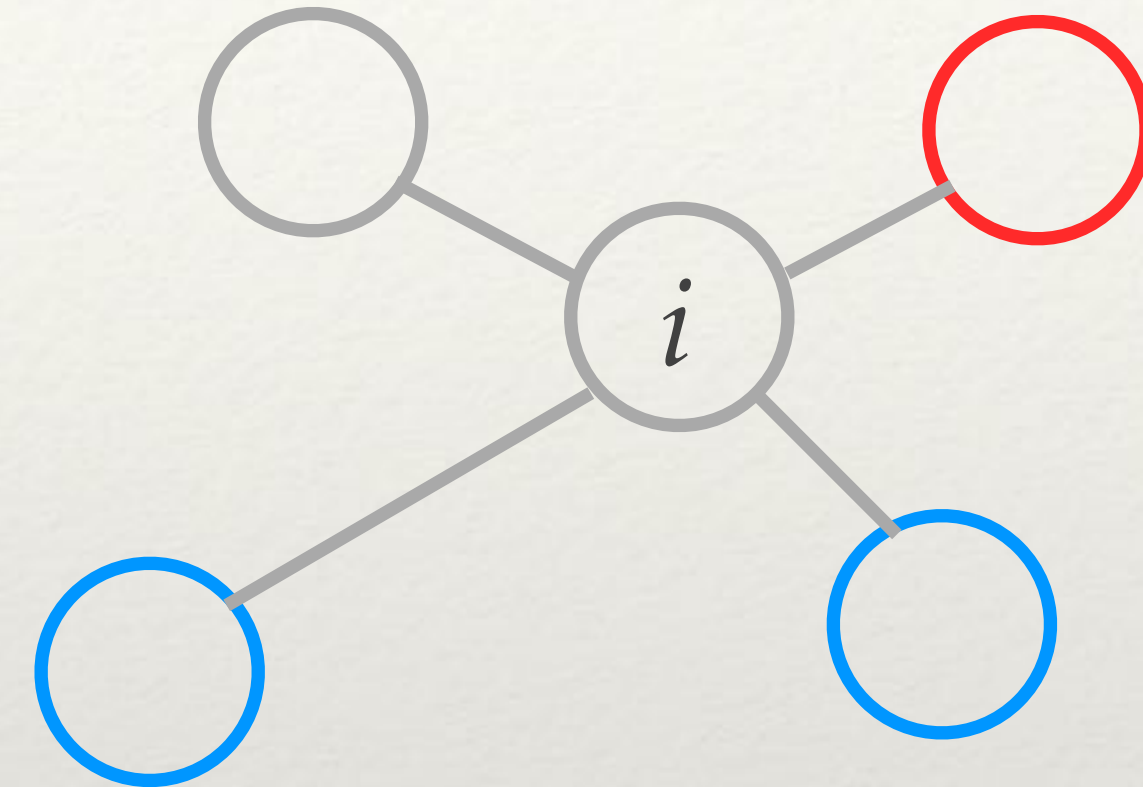
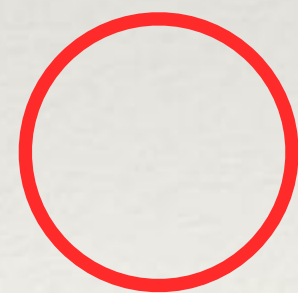

neighbors of i : n_i

credibility of the hoax: α

spreading rate: β

From Susceptible to Believer/Fact-Checker



From Susceptible to Believer/Fact-Checker

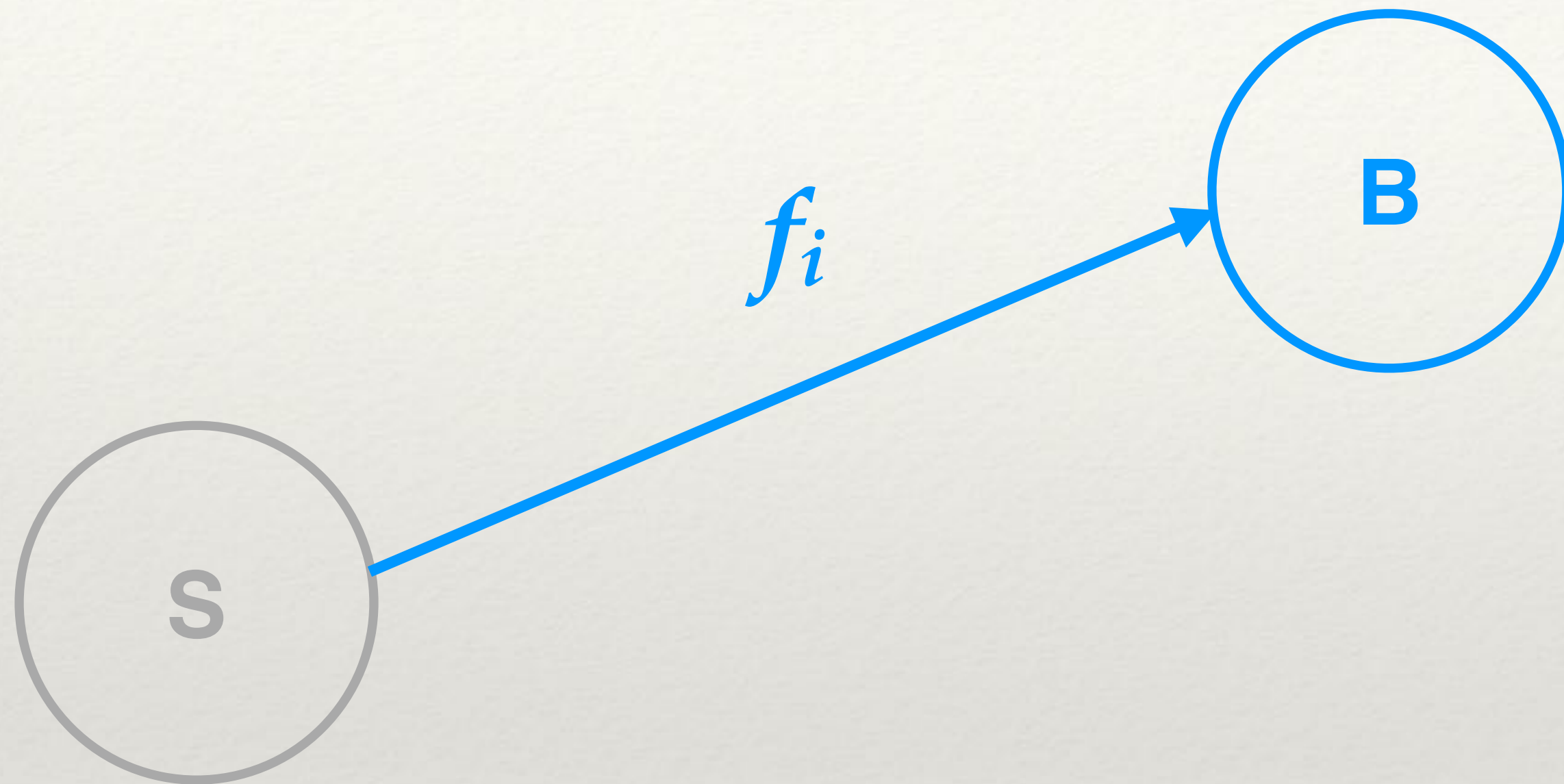

$$f_i(t) = \beta \frac{n_i^B(t)(1 + \alpha)}{n_i^B(t)(1 + \alpha) + n_i^F(t)(1 - \alpha)}$$

From Susceptible to Believer/Fact-Checker

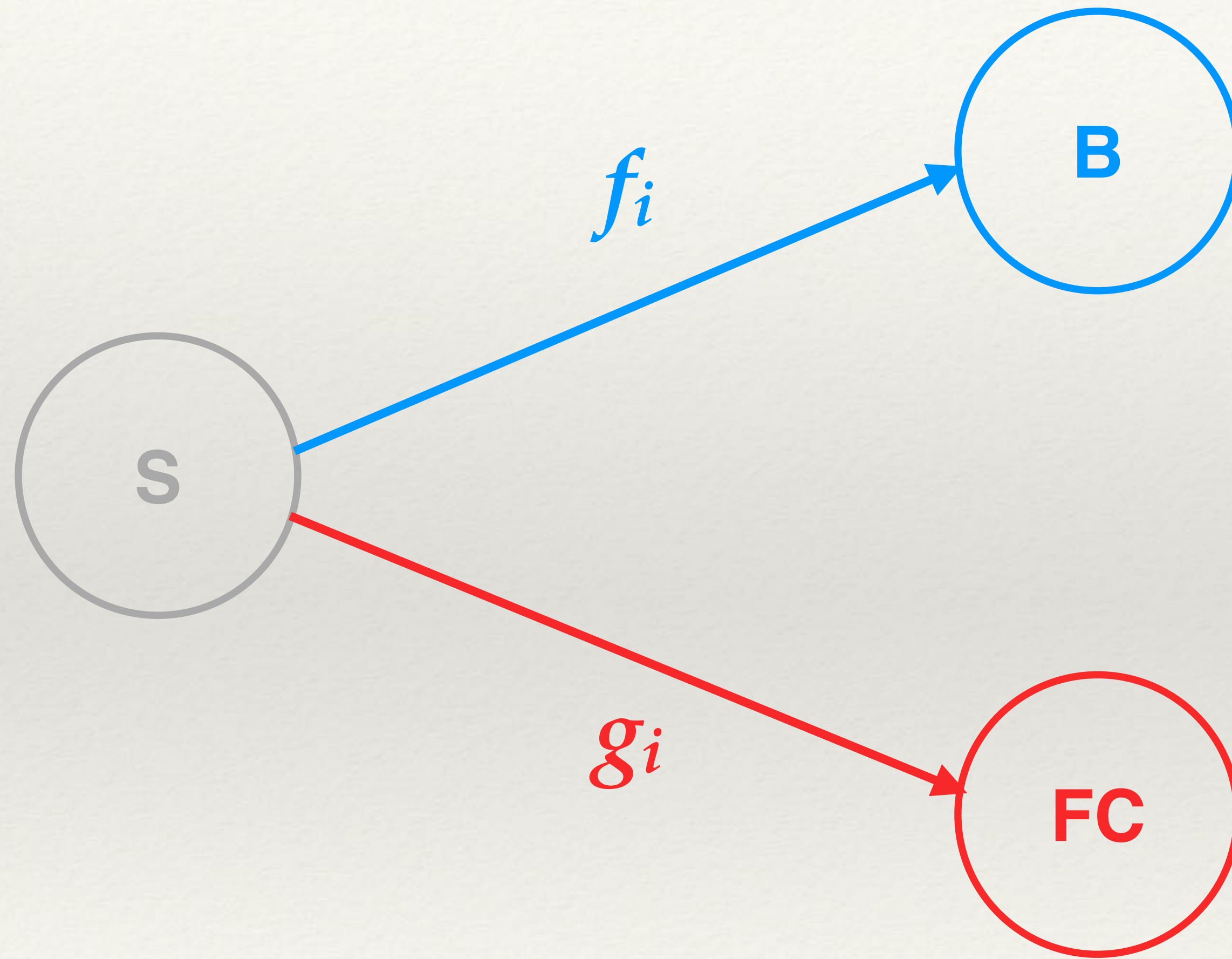

$$f_i(t) = \beta \frac{n_i^B(t)(1 + \alpha)}{n_i^B(t)(1 + \alpha) + n_i^F(t)(1 - \alpha)}$$

$$g_i(t) = \beta \frac{n_i^F(t)(1 - \alpha)}{n_i^B(t)(1 + \alpha) + n_i^F(t)(1 - \alpha)}$$

From Susceptible to Believer/Fact-Checker

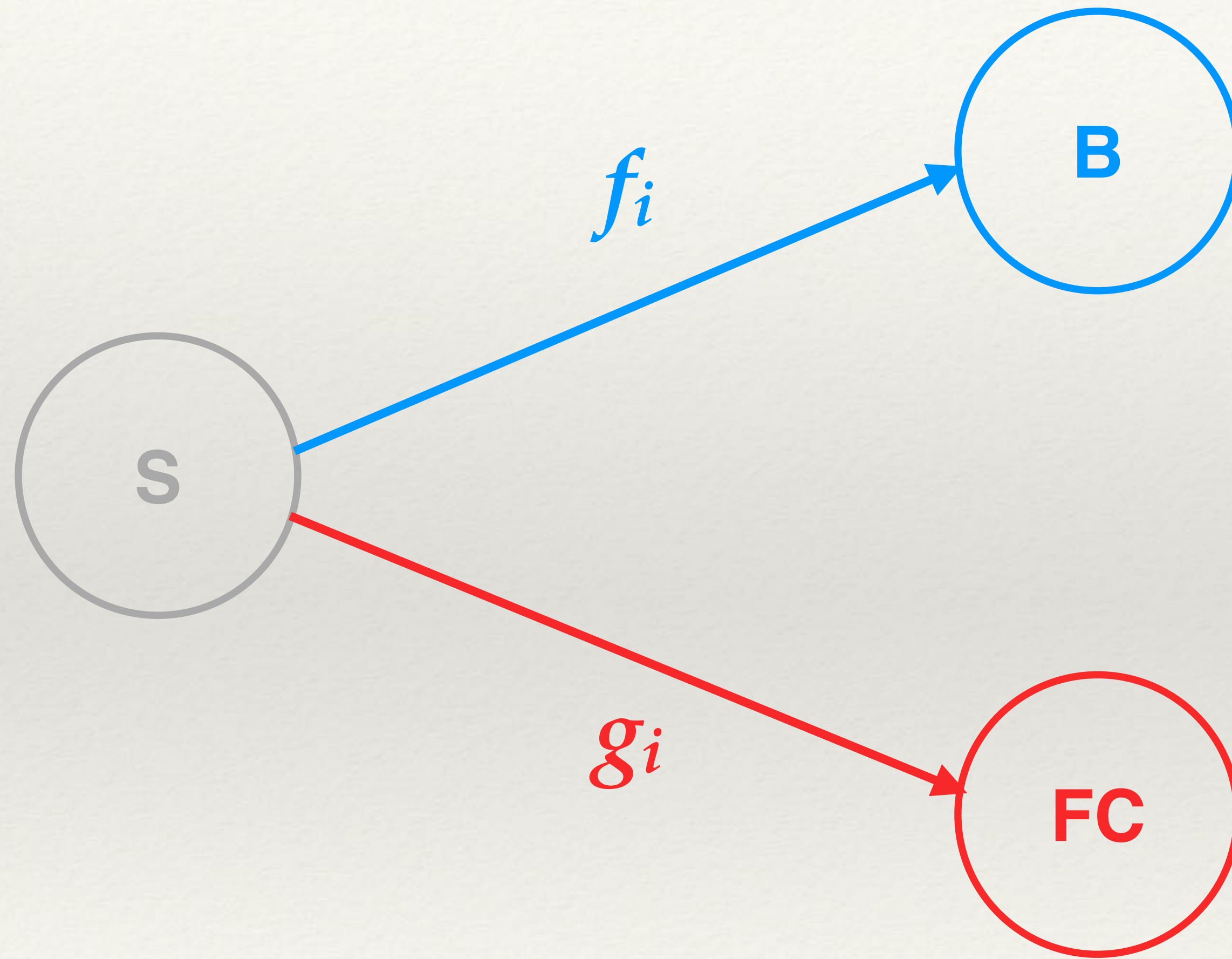

$$f_i(t) = \beta \frac{n_i^B(t)(1 + \alpha)}{n_i^B(t)(1 + \alpha) + n_i^F(t)(1 - \alpha)}$$

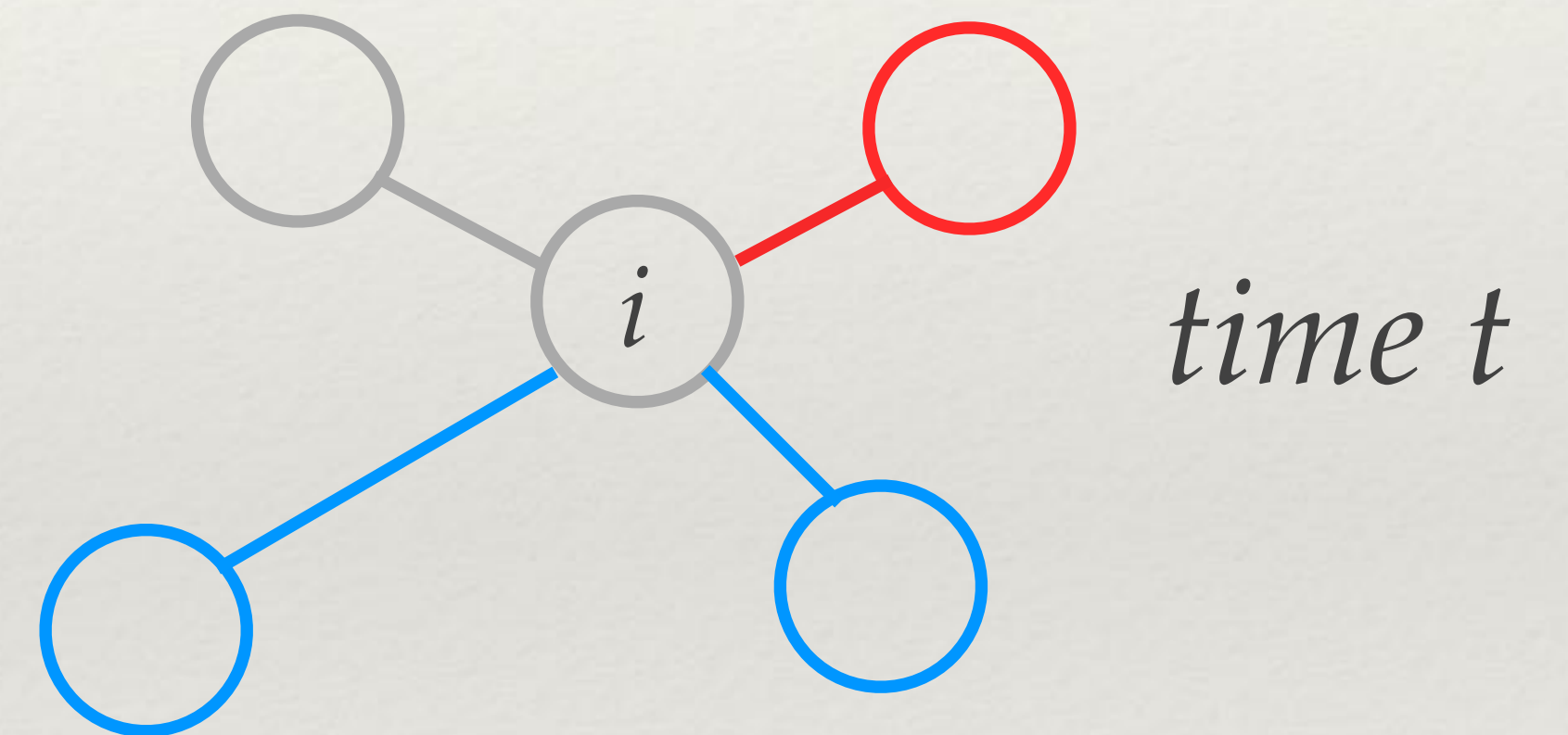

$$g_i(t) = \beta \frac{n_i^F(t)(1 - \alpha)}{n_i^B(t)(1 + \alpha) + n_i^F(t)(1 - \alpha)}$$

From Susceptible to Believer/Fact-Checker

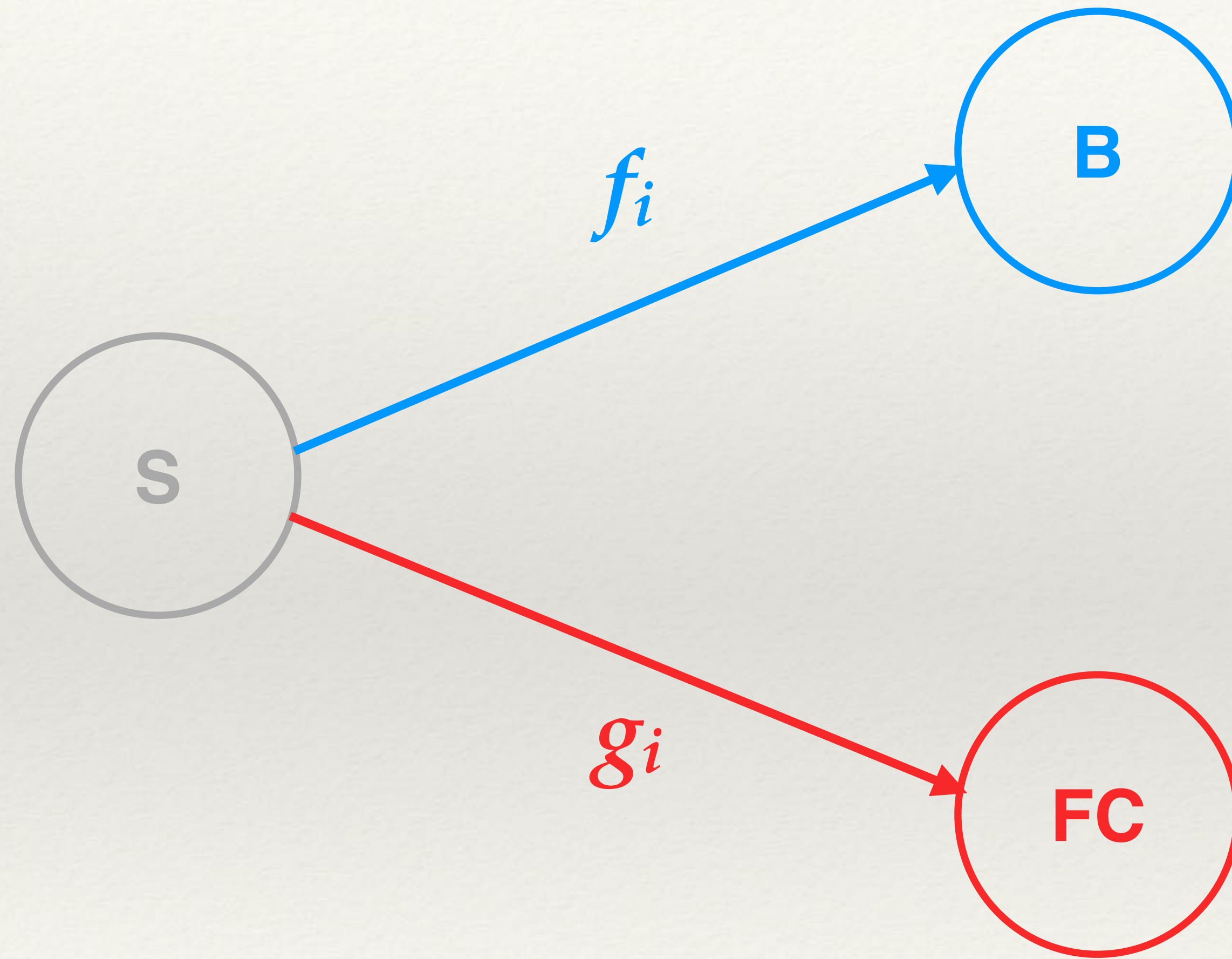

$$f_i(t) = \beta \frac{n_i^B(t)(1 + \alpha)}{n_i^B(t)(1 + \alpha) + n_i^F(t)(1 - \alpha)}$$

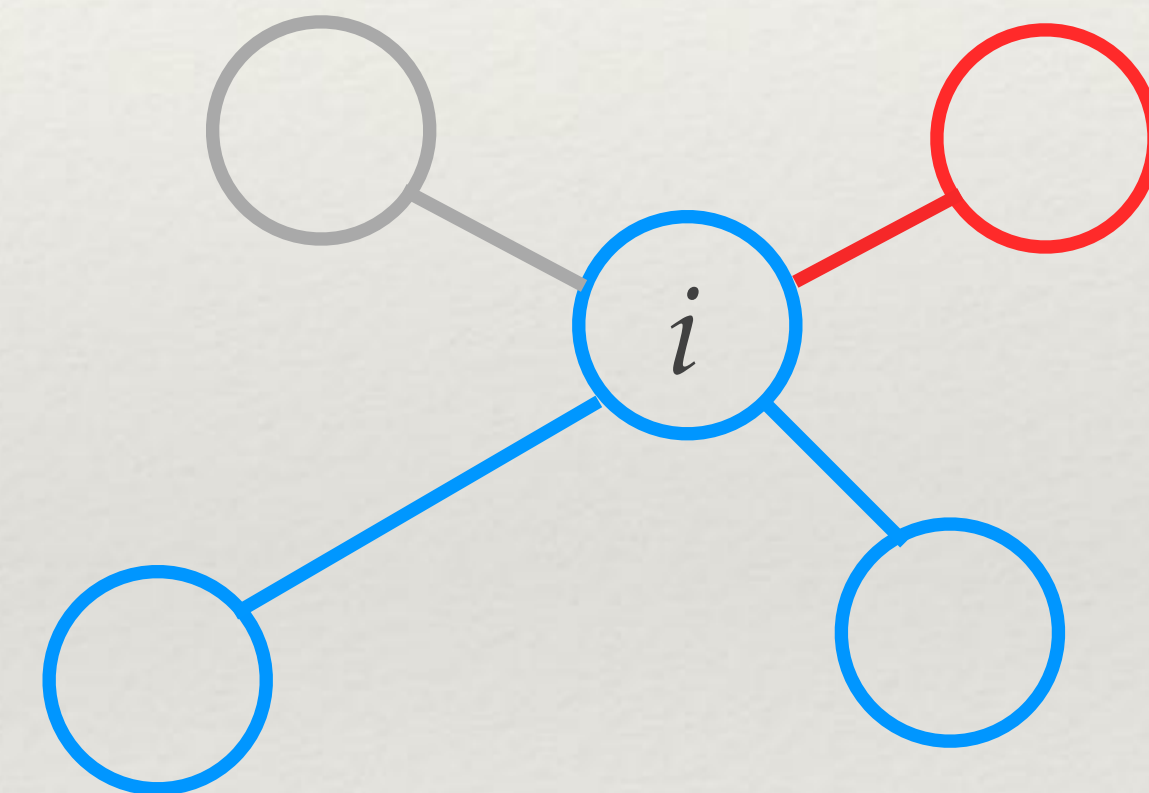

time t+1

$$g_i(t) = \beta \frac{n_i^F(t)(1 - \alpha)}{n_i^B(t)(1 + \alpha) + n_i^F(t)(1 - \alpha)}$$

From Believer to Fact-Checker



From Believer to Fact-Checker

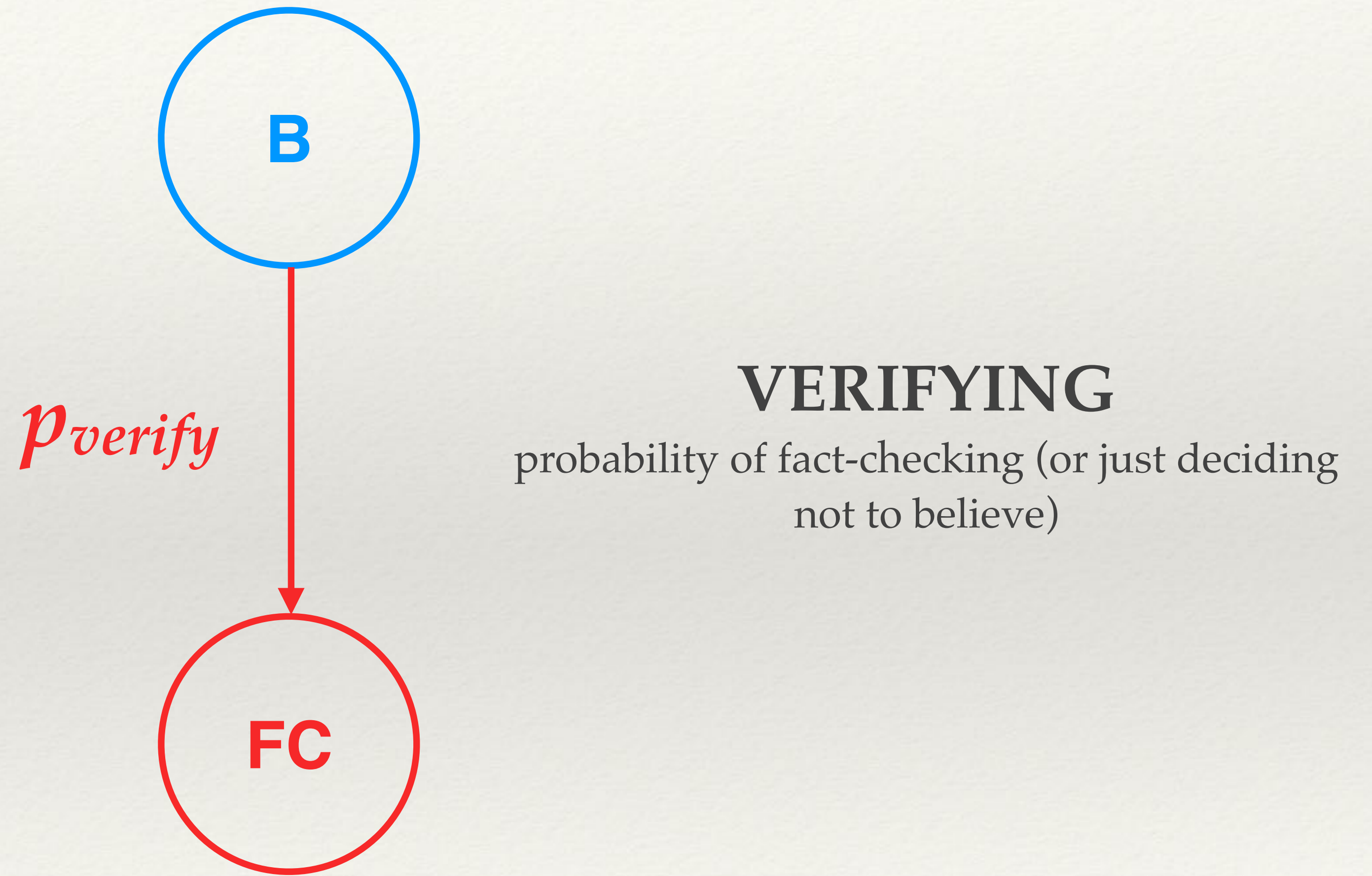

From Believer/Fact-Checker to Susceptible

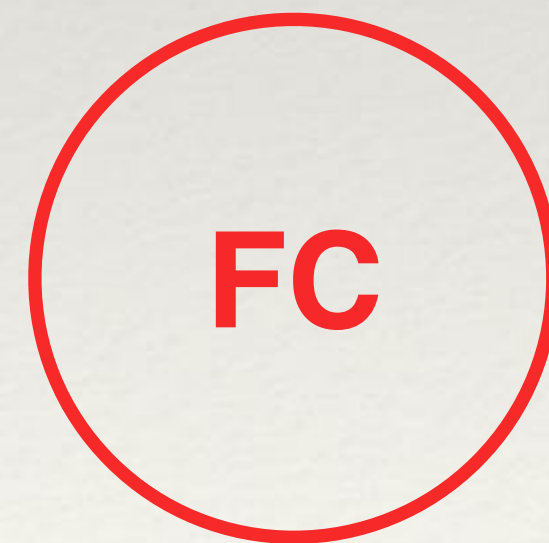
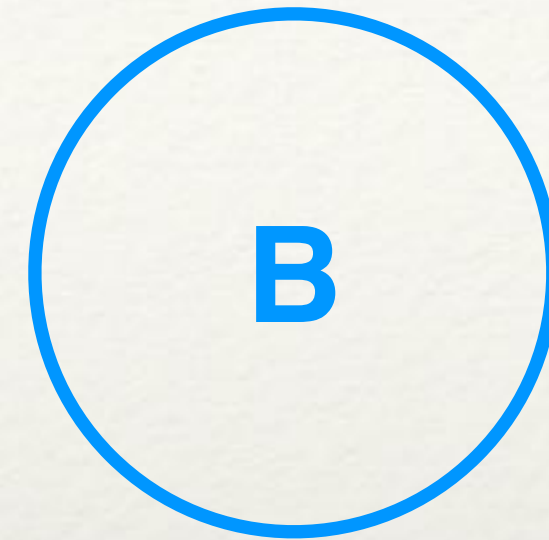

From Believer/Fact-Checker to Susceptible

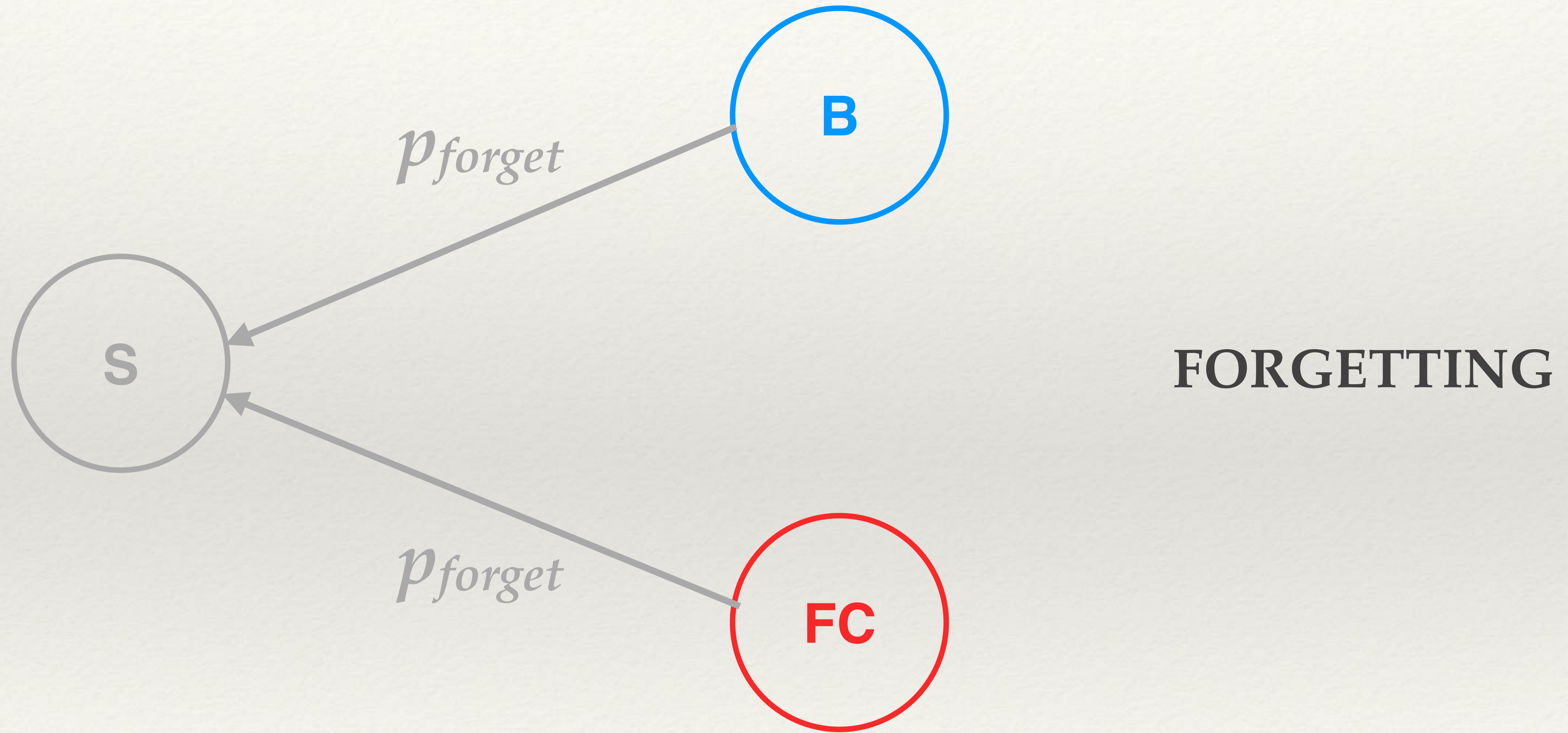

Dynamics (agent-based simulations)

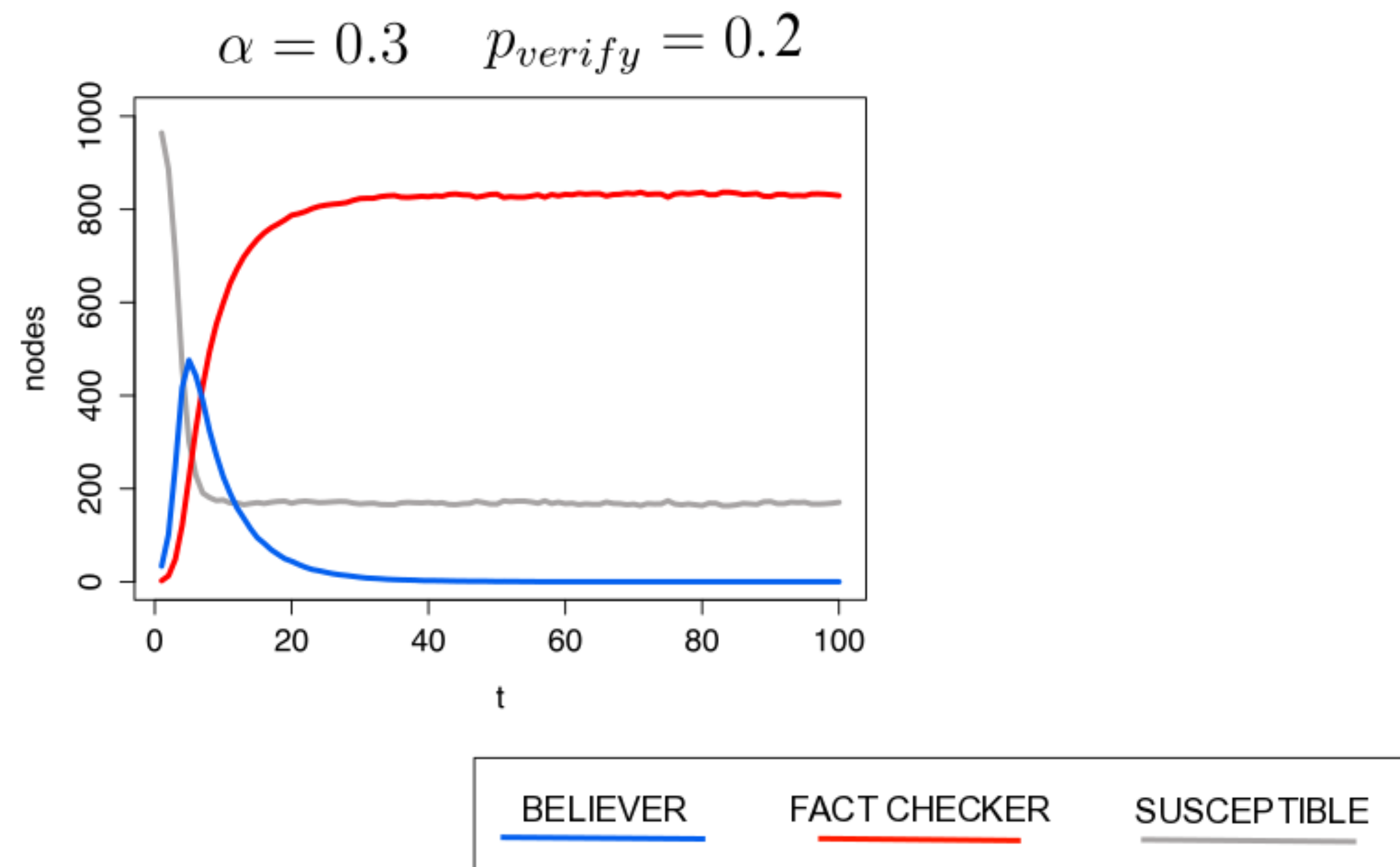

Dynamics (agent-based simulations)

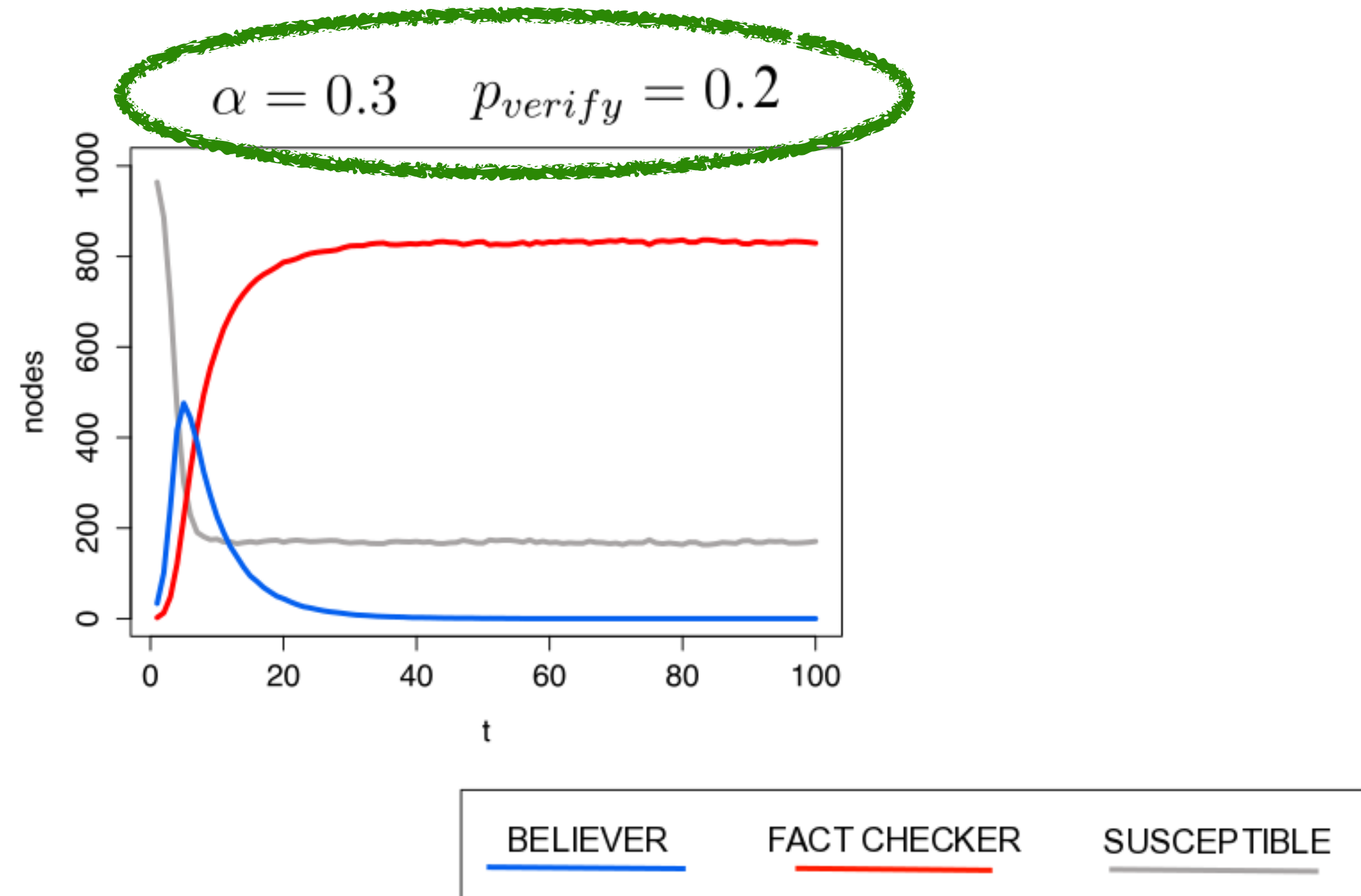

Dynamics (agent-based simulations)

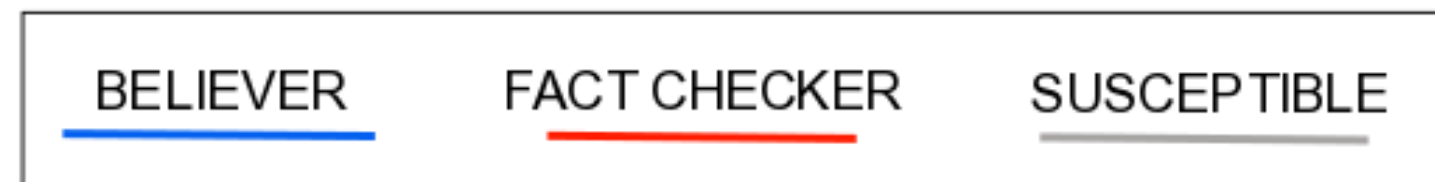
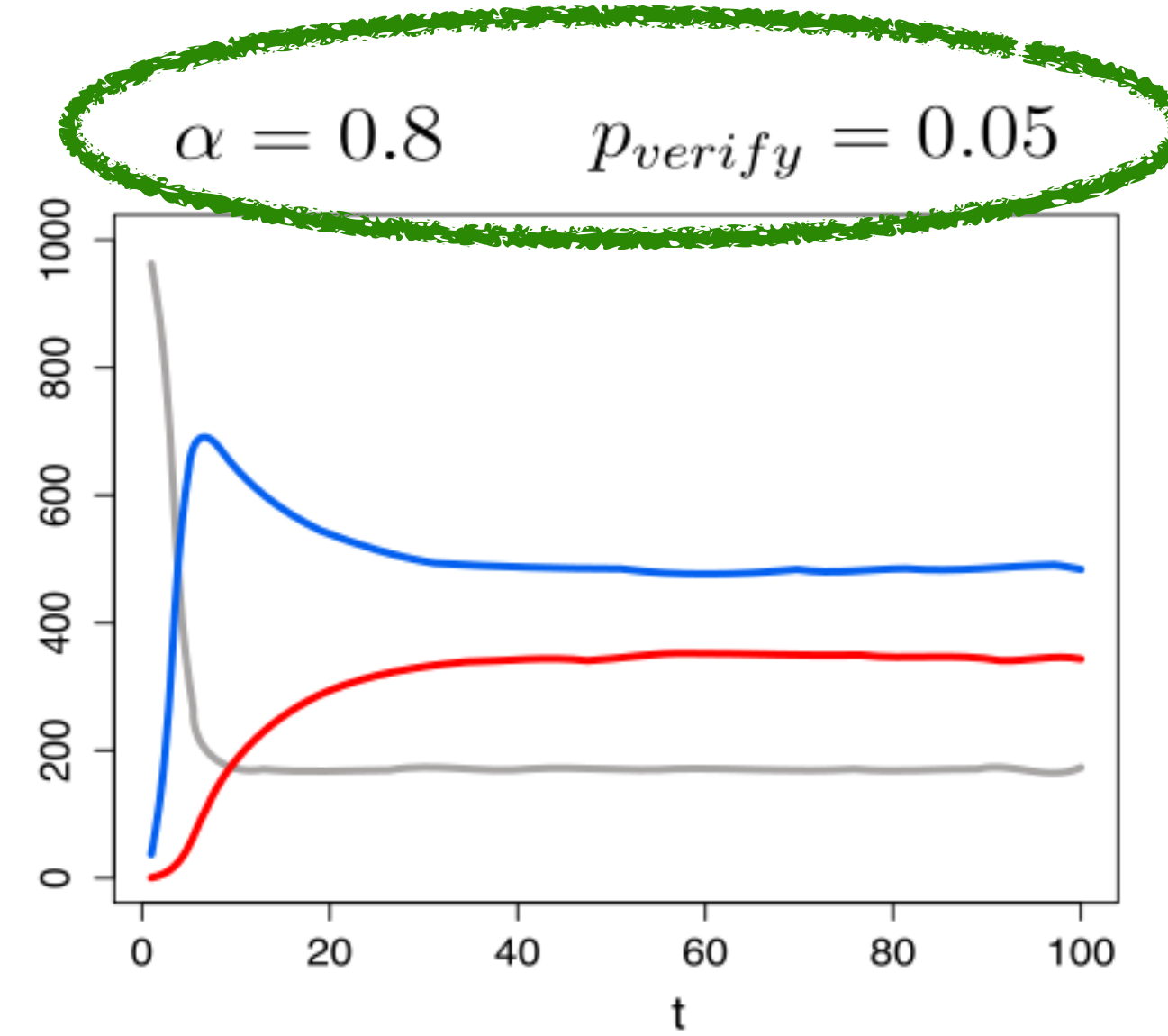
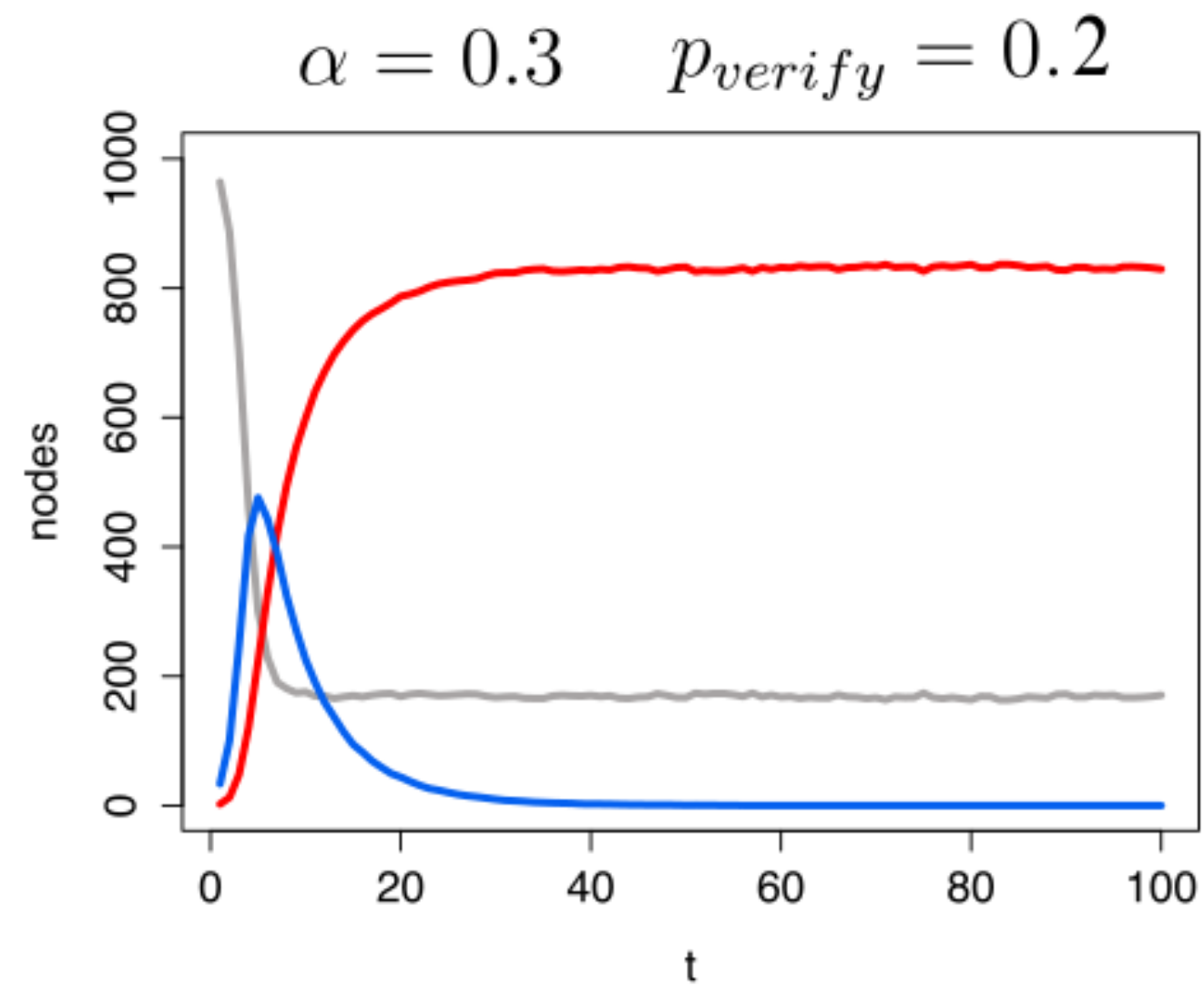

Dynamics (agent-based simulations)

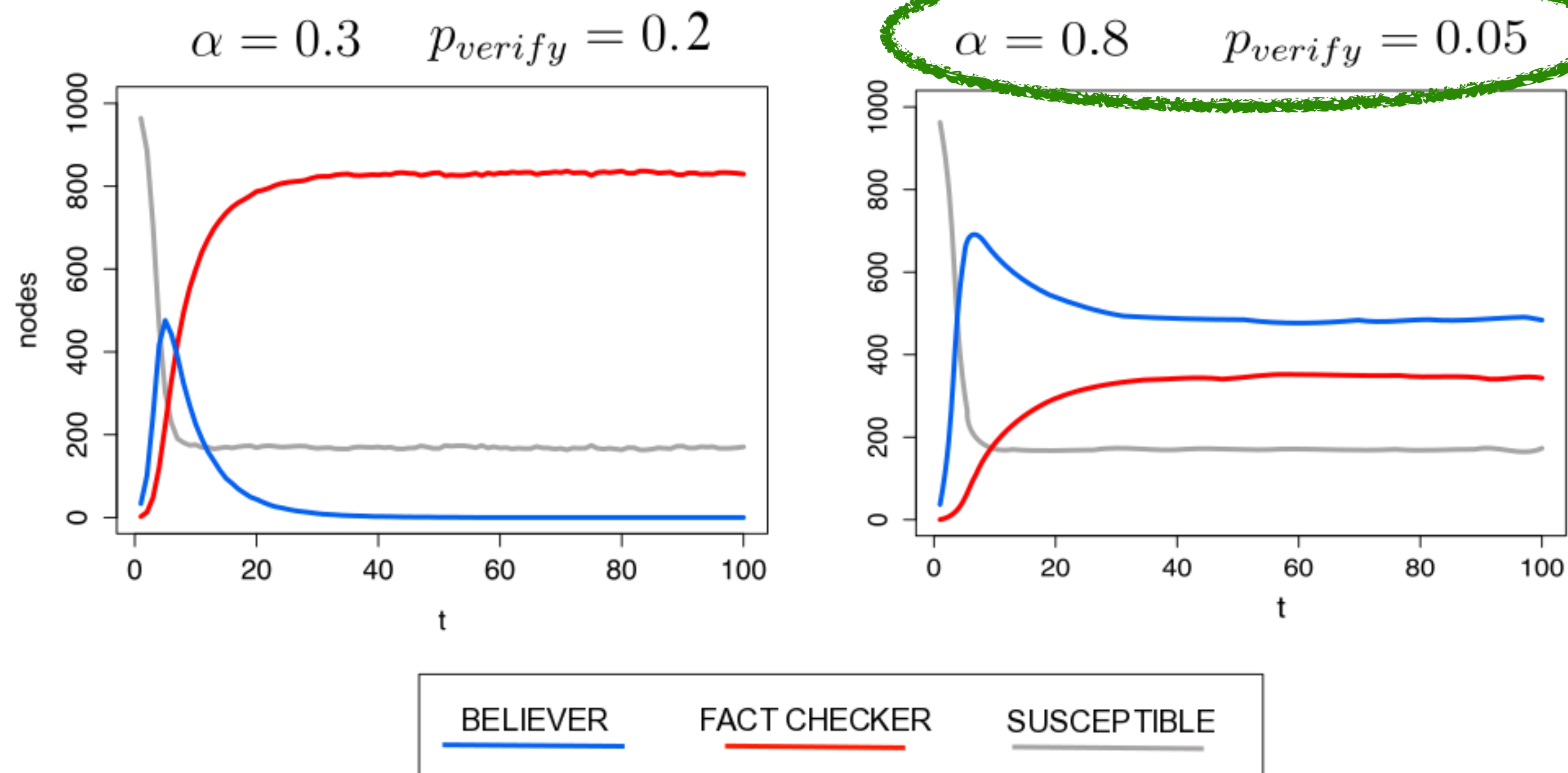

hoax **credibility** and **fact-checking probability** rule hoax persistence in the network

Dynamics (agent-based simulations)

number of 'believers' at the equilibrium

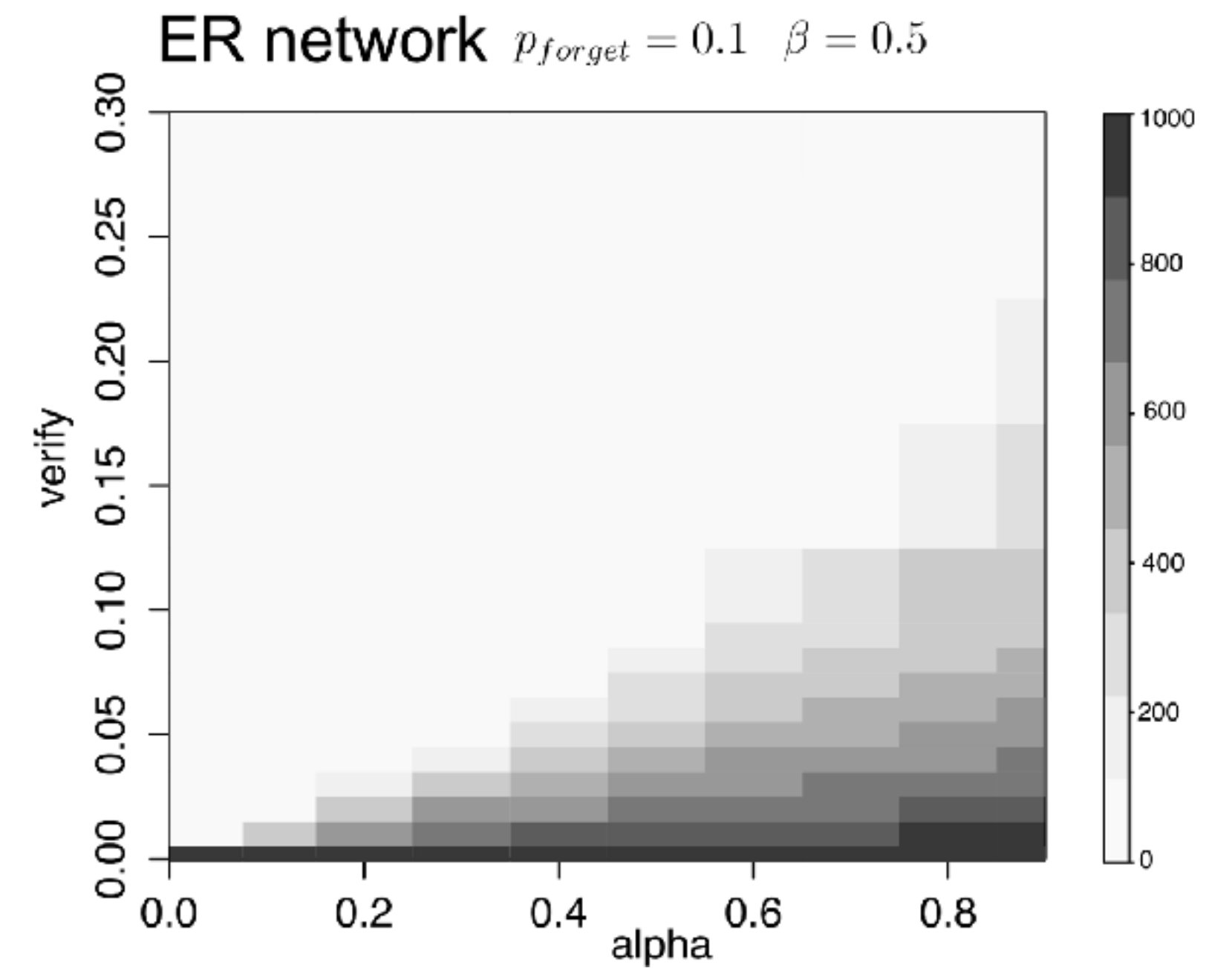
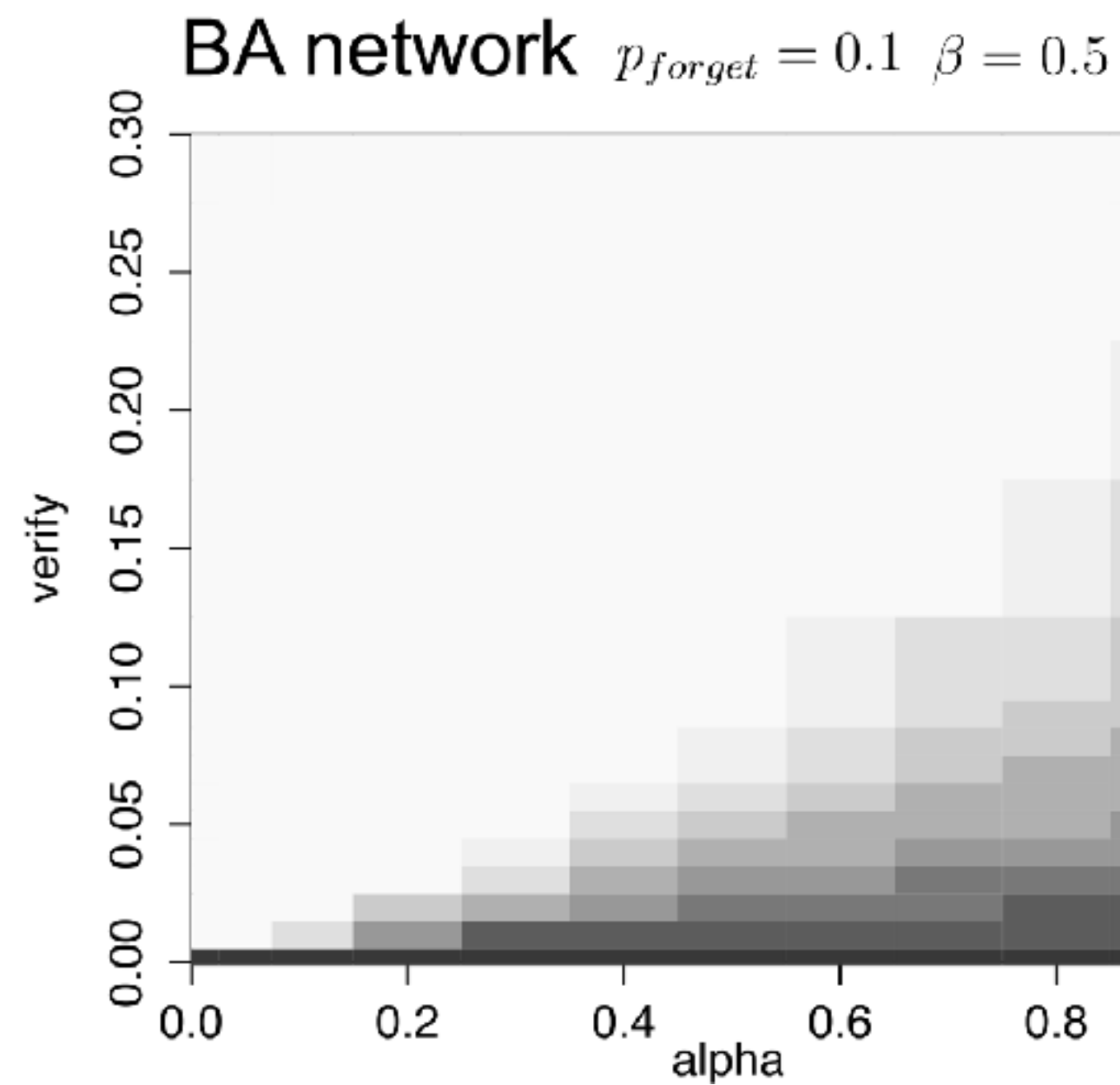
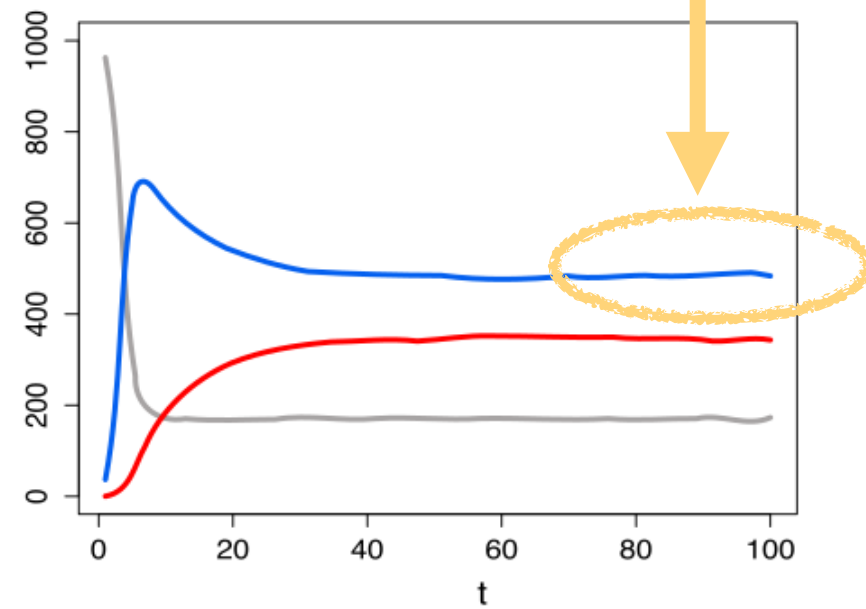

First step toward “good practices” understanding

threshold on verifying probability: our model provides an idea of how many believers we need to convince to guarantee the removal of the hoax

The role of segregation

Skeptical and gullible agents

let's tune **credibility** accordingly

Skeptical and gullible agents

let's tune **credibility** accordingly

α

Skeptical and gullible agents

let's tune **credibility** accordingly



Skeptical and gullible agents

let's tune **credibility** accordingly



the propensity to believe is also a property of the node (**gullibility**)

Skeptical and gullible agents

let's tune credibility accordingly

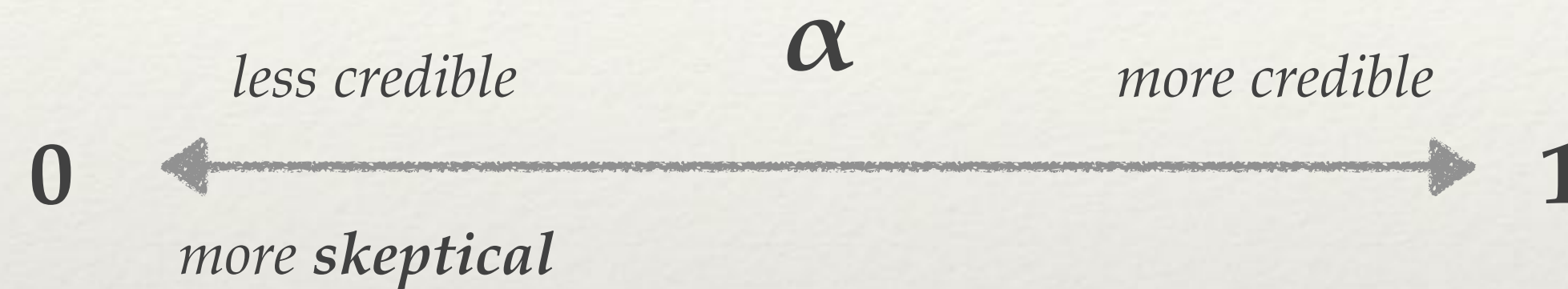
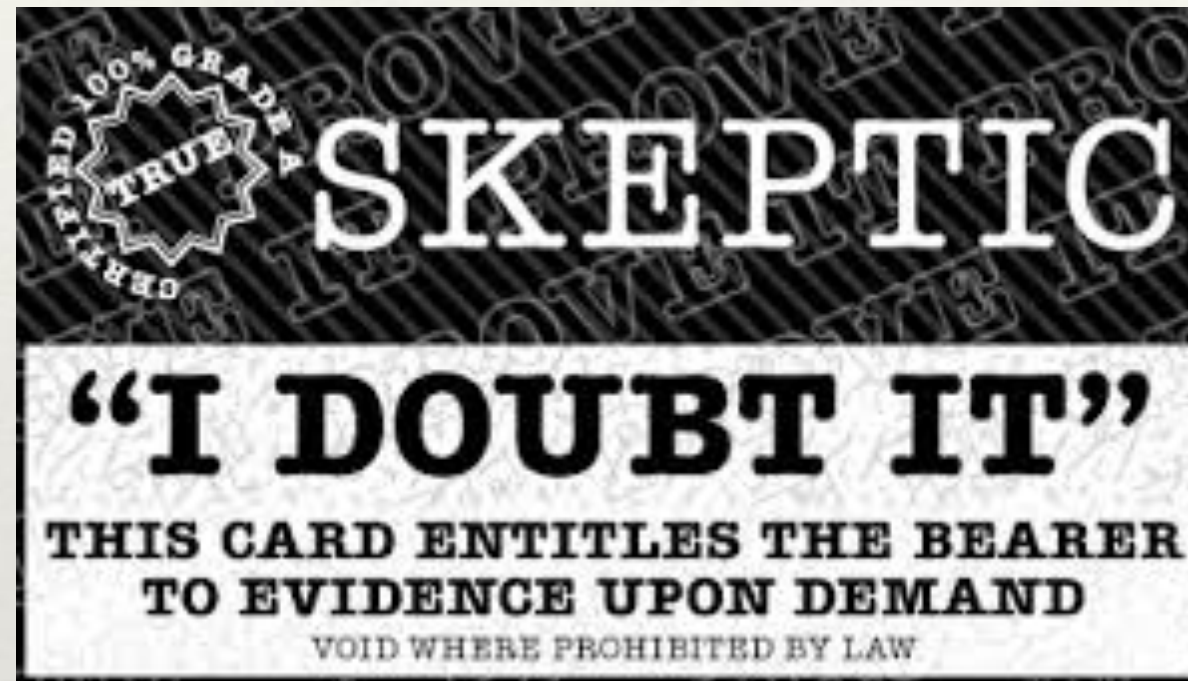

the propensity to believe is also a property of the node (**gullibility**)

Skeptical and gullible agents

let's tune credibility accordingly

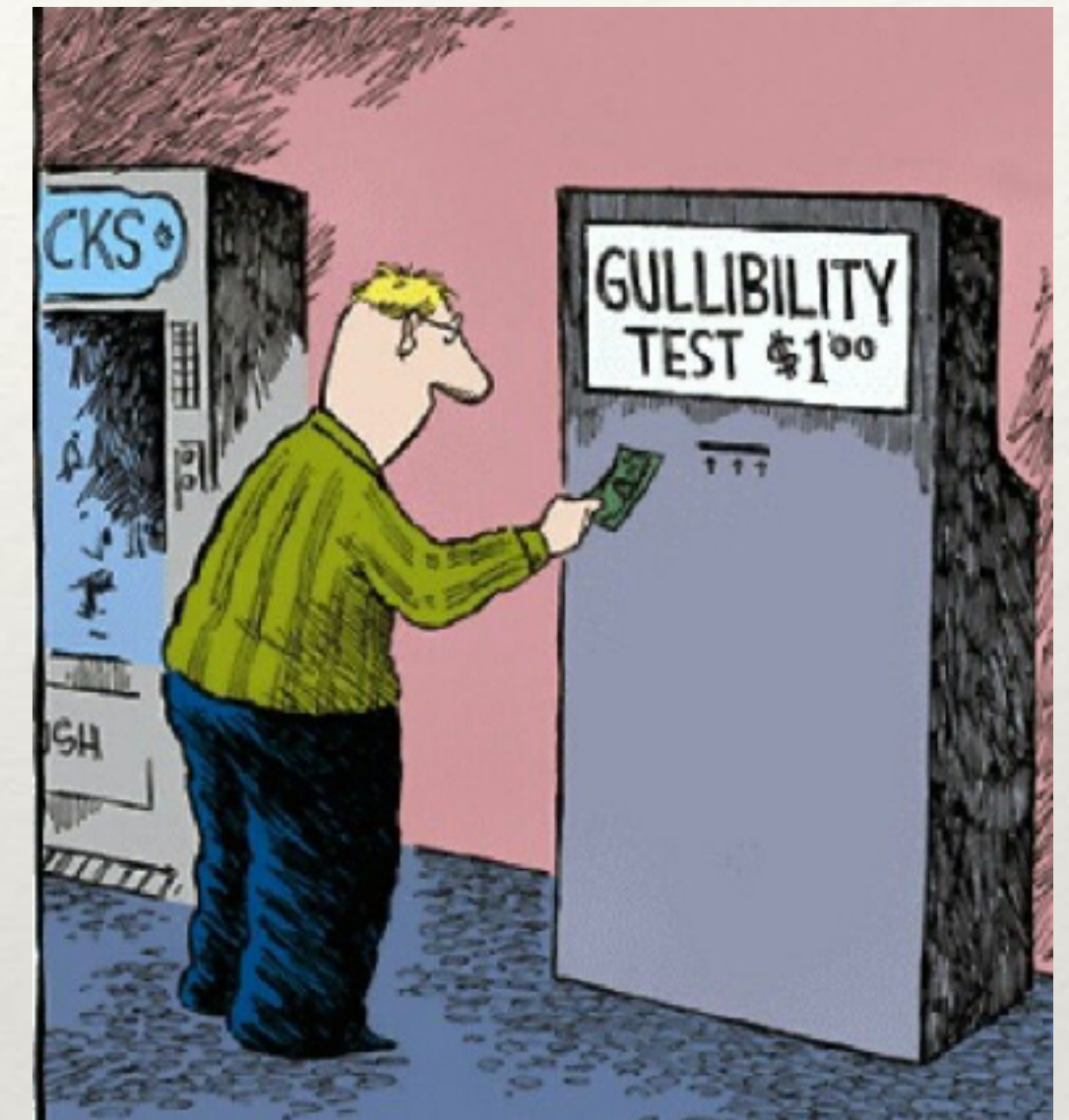
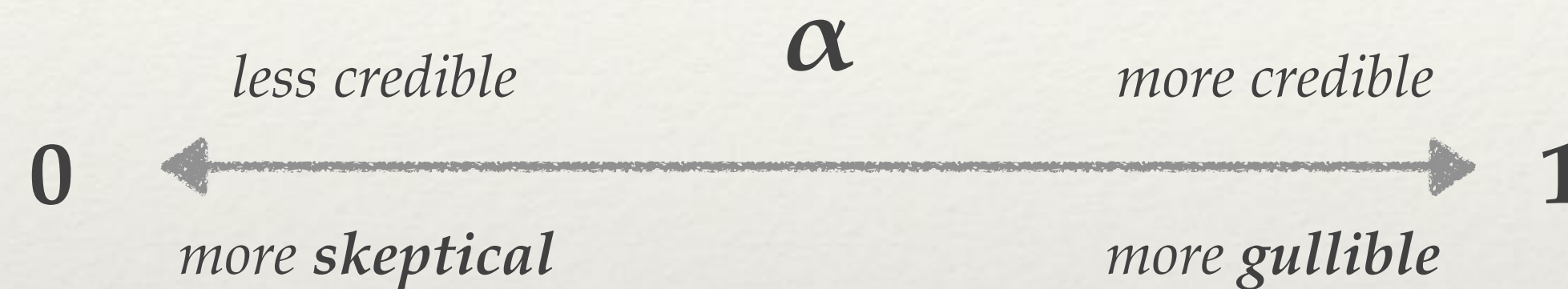
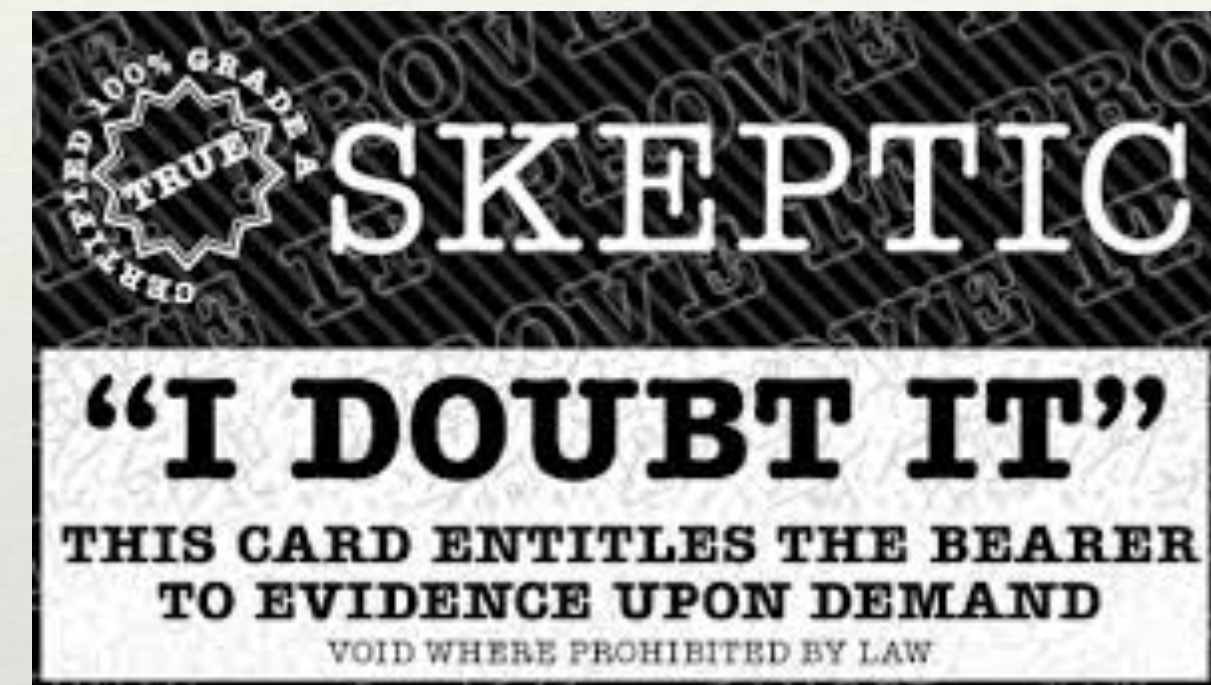

the propensity to believe is also a property of the node (**gullibility**)

Skeptical and gullible agents

let's tune credibility accordingly

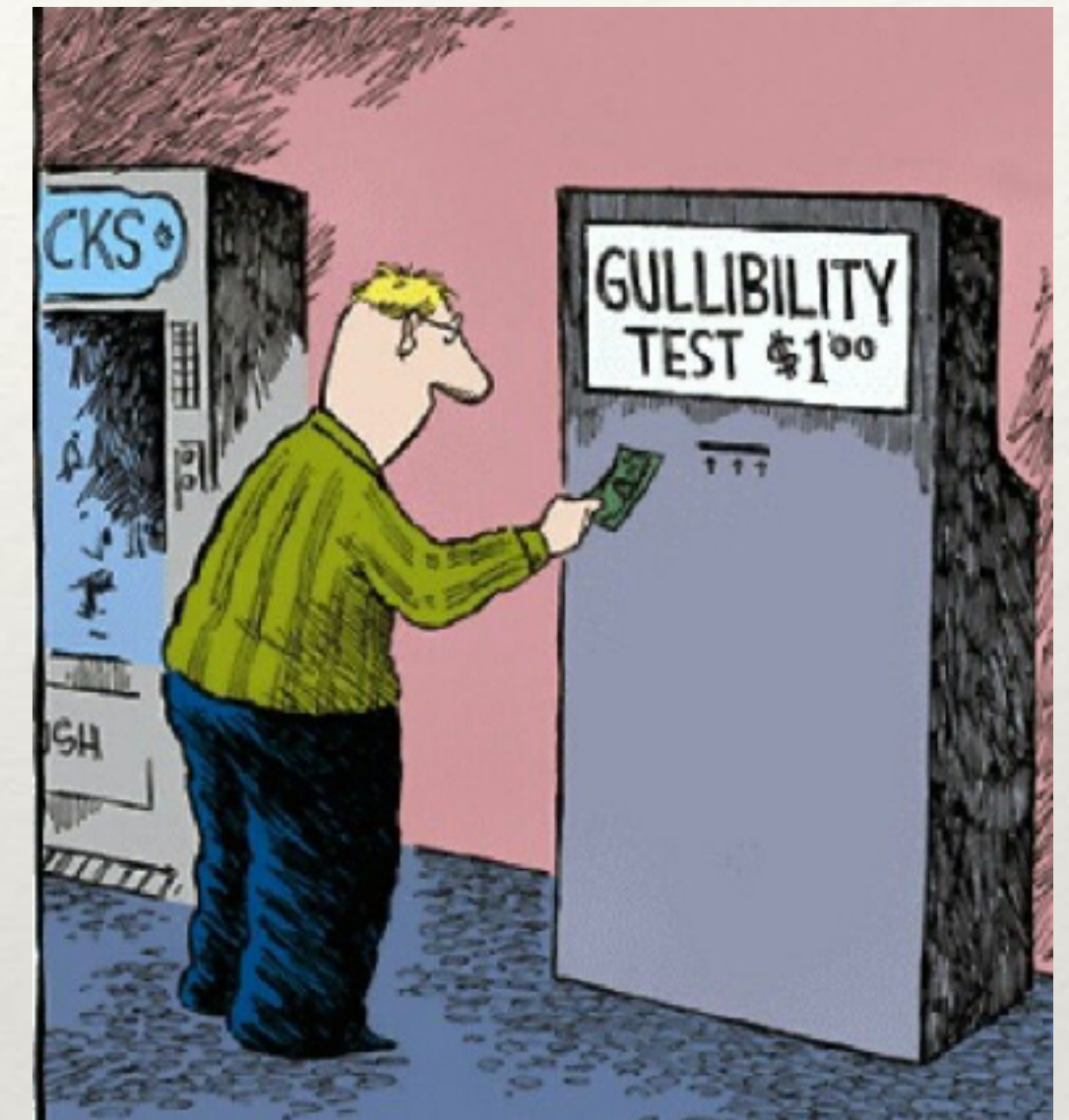
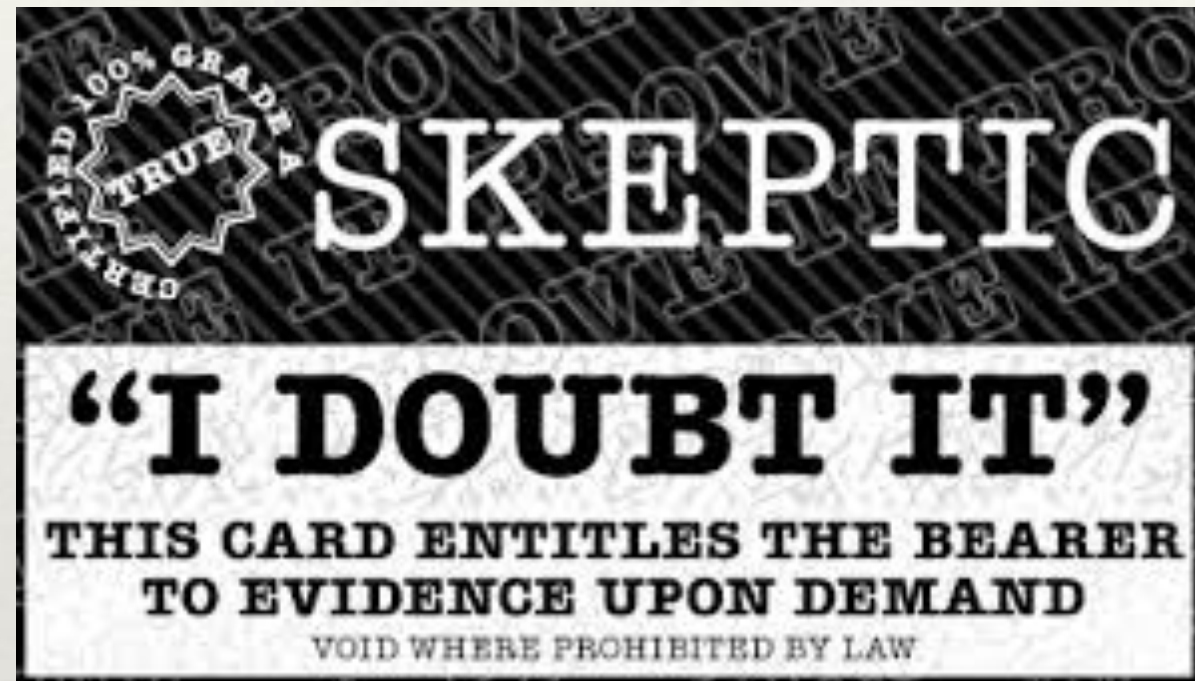
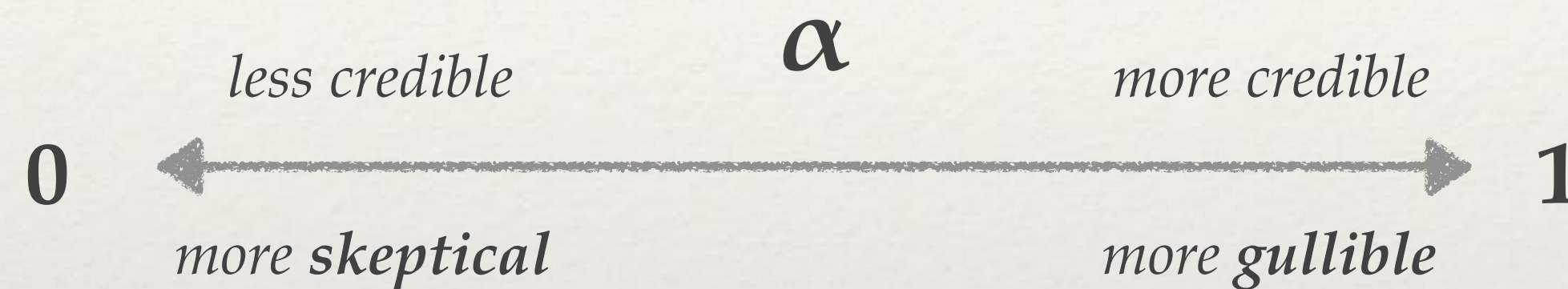

the propensity to believe is also a property of the node (**gullibility**)

What does it happen when skeptics and gullible agents are segregated?

Modeling two segregated communities

Skeptic



α small

Gullible



α large

Modeling two segregated communities

Skeptic



α small

size ($0 < \gamma < N$)

nodes in the gullible community

Gullible



α large

Modeling two segregated communities

Skeptic



α small

size ($0 < \gamma < N$)

nodes in the gullible community

segregation ($0.5 < s < 1$)

fraction of edges within same community

[Gu-Gu, Sk-Sk]

Gullible



α large

Modeling two segregated communities

Skeptic



α small

size ($0 < \gamma < N$)

nodes in the gullible community

segregation ($0.5 < s < 1$)

fraction of edges within same community
[Gu-Gu, Sk-Sk]

Gullible



α large

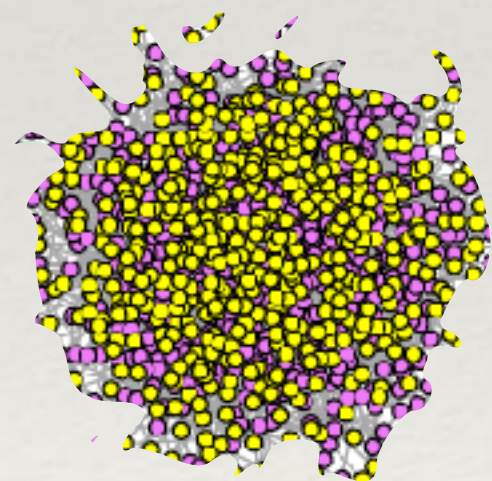

$s=0.55$

$\gamma=500$

$s=0.8$

$\gamma=500$

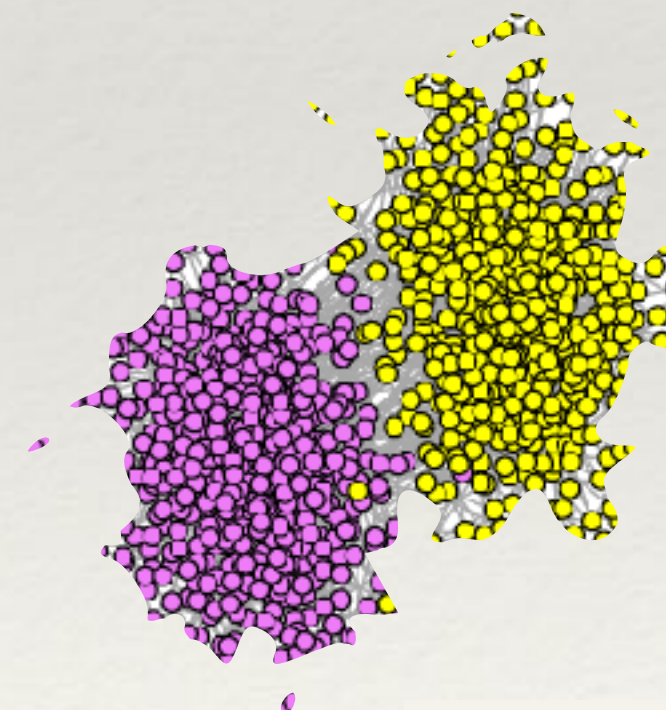
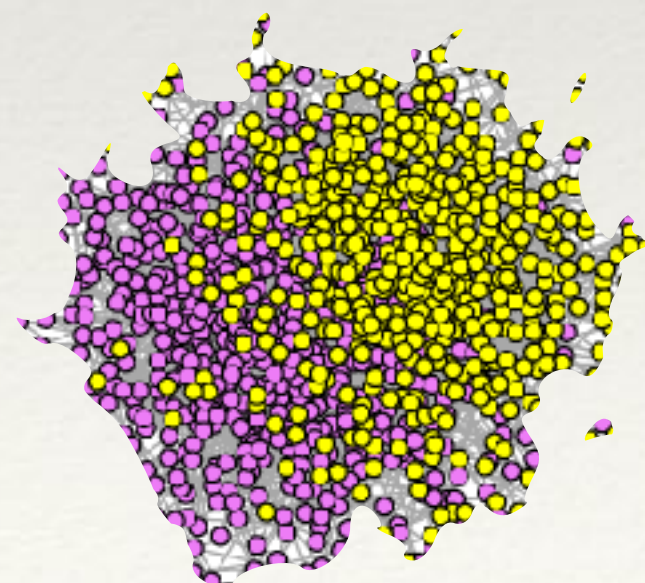

$s=0.95$

$\gamma=500$

Size vs segregation

$$p_f = 0.1$$

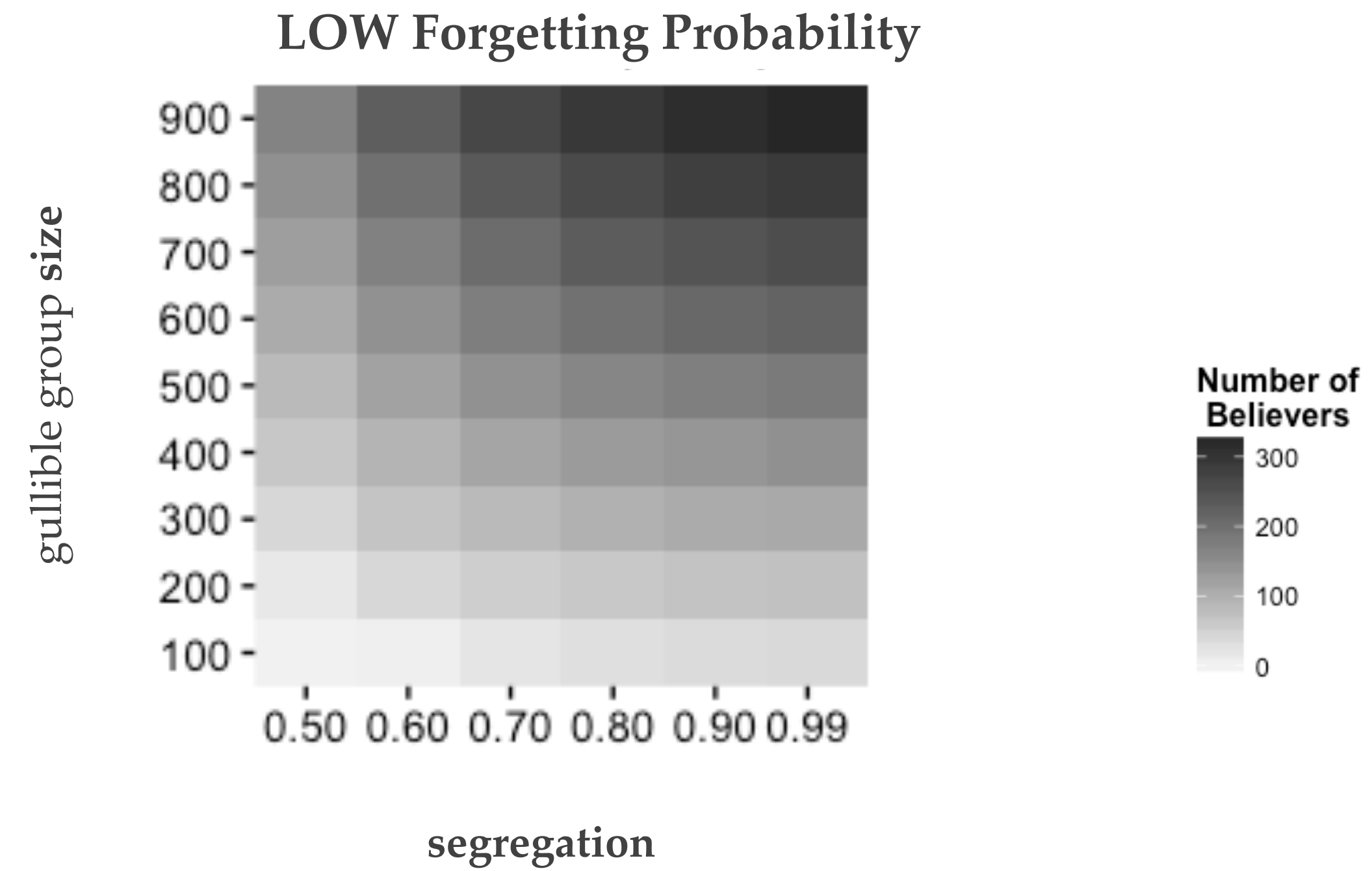

Size vs segregation

$$p_f = 0.1$$

LOW Forgetting Probability

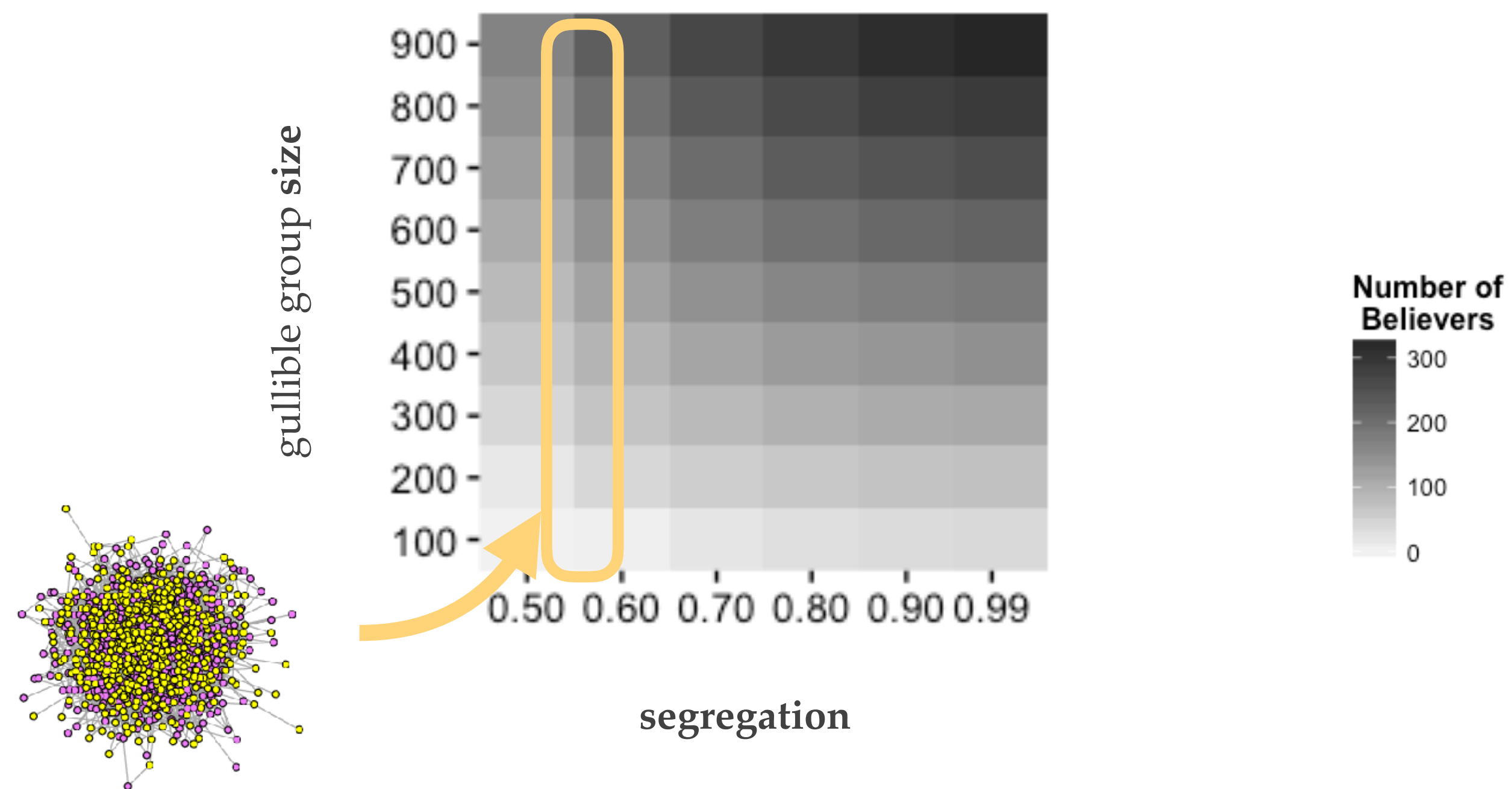

Size vs segregation

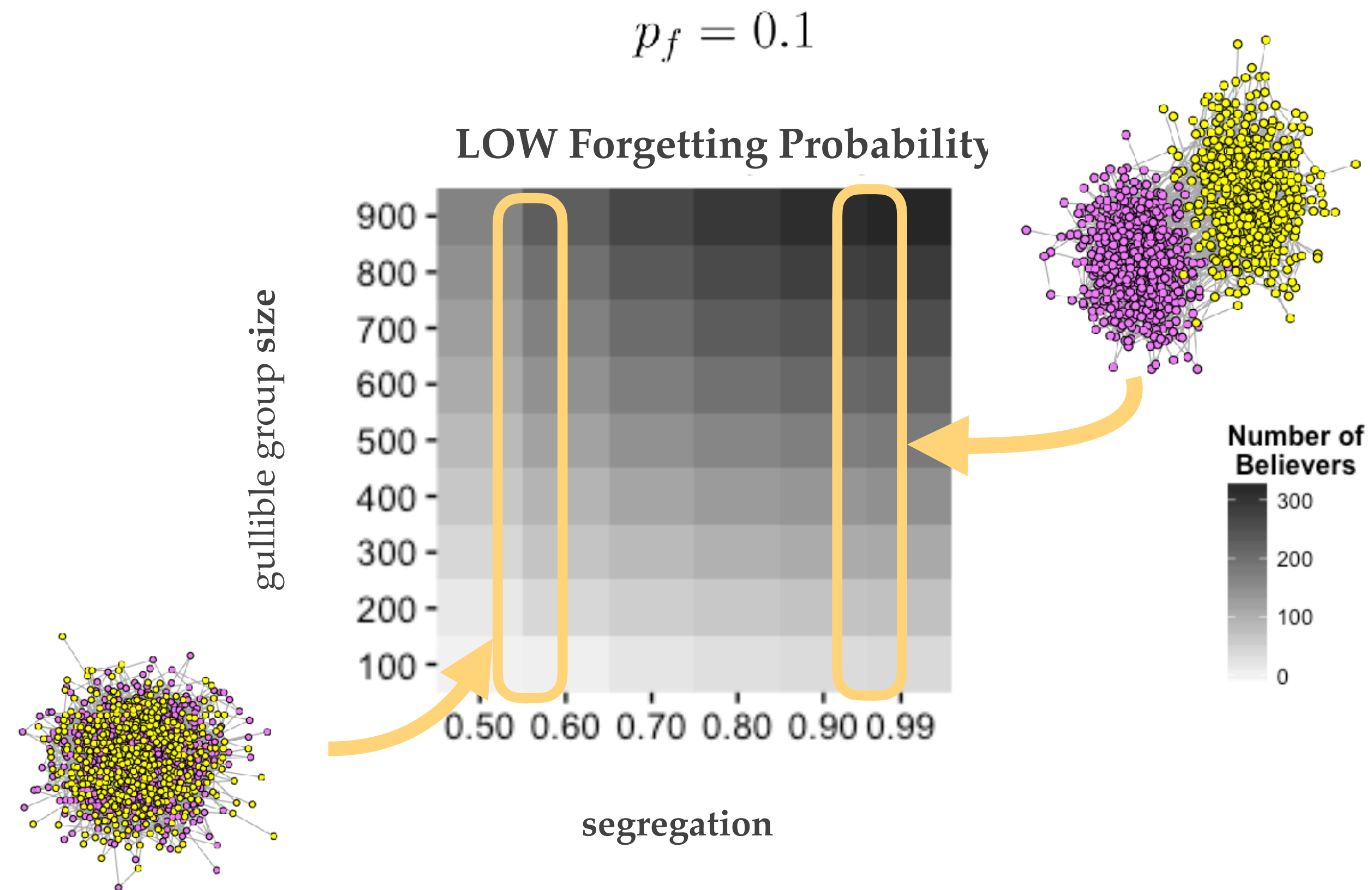

Size vs segregation

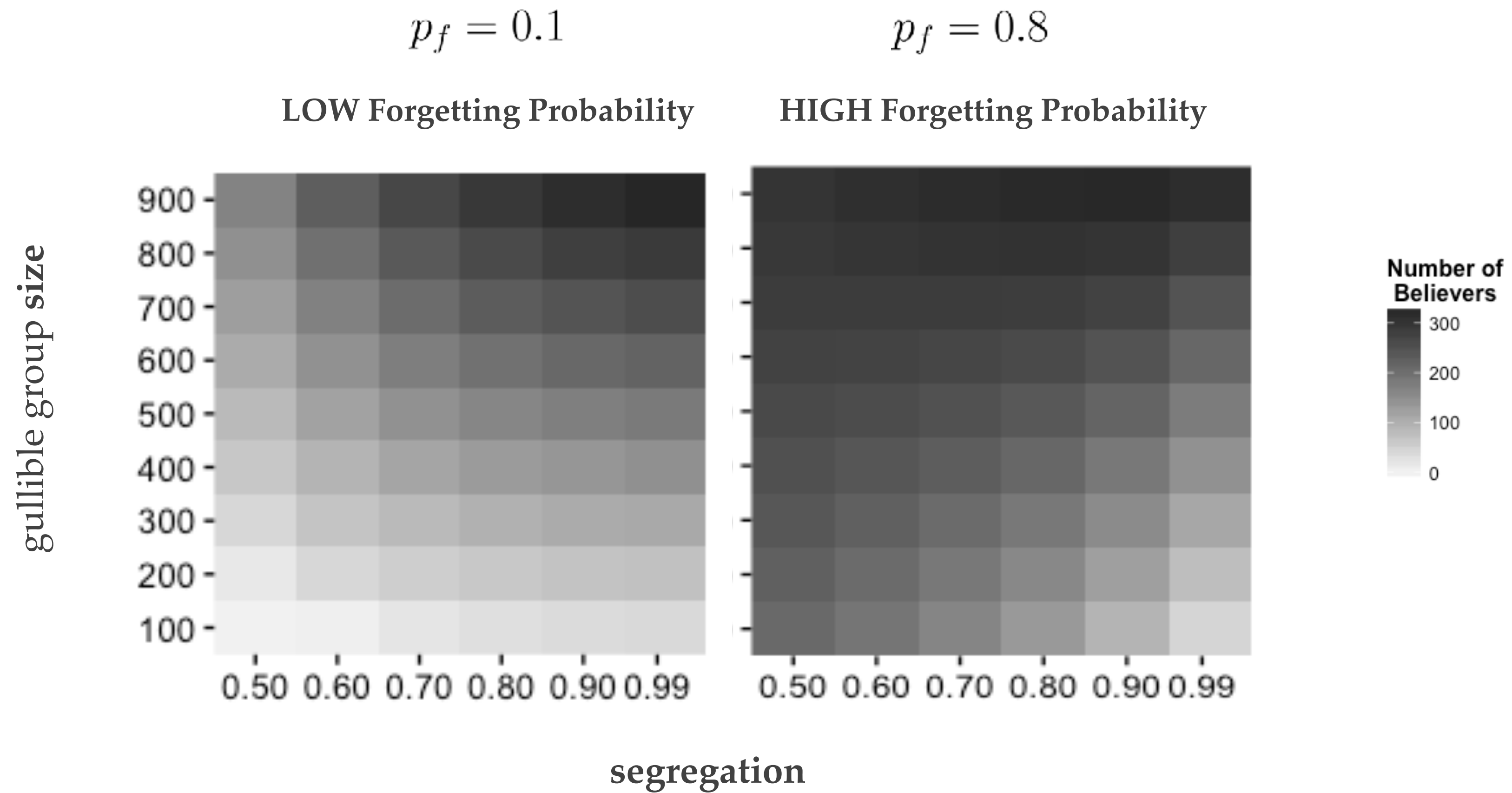

Role of forgetting

LOW Forgetting Rate

$$p_f = 0.1$$

HIGH Forgetting Rate

$$p_f = 0.8$$

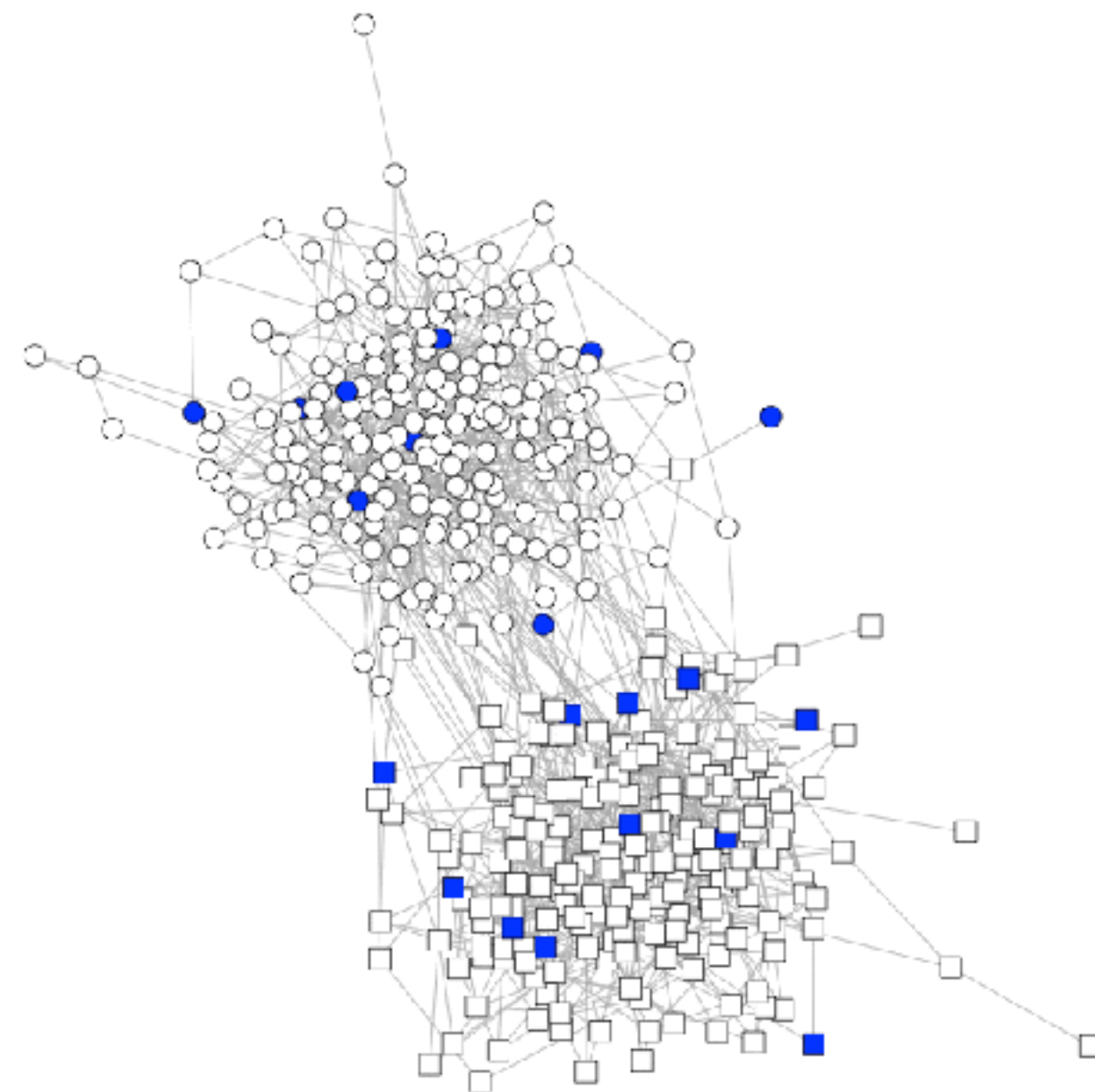

Time = 1

Role of forgetting

LOW Forgetting Rate

$$p_f = 0.1$$

HIGH Forgetting Rate

$$p_f = 0.8$$

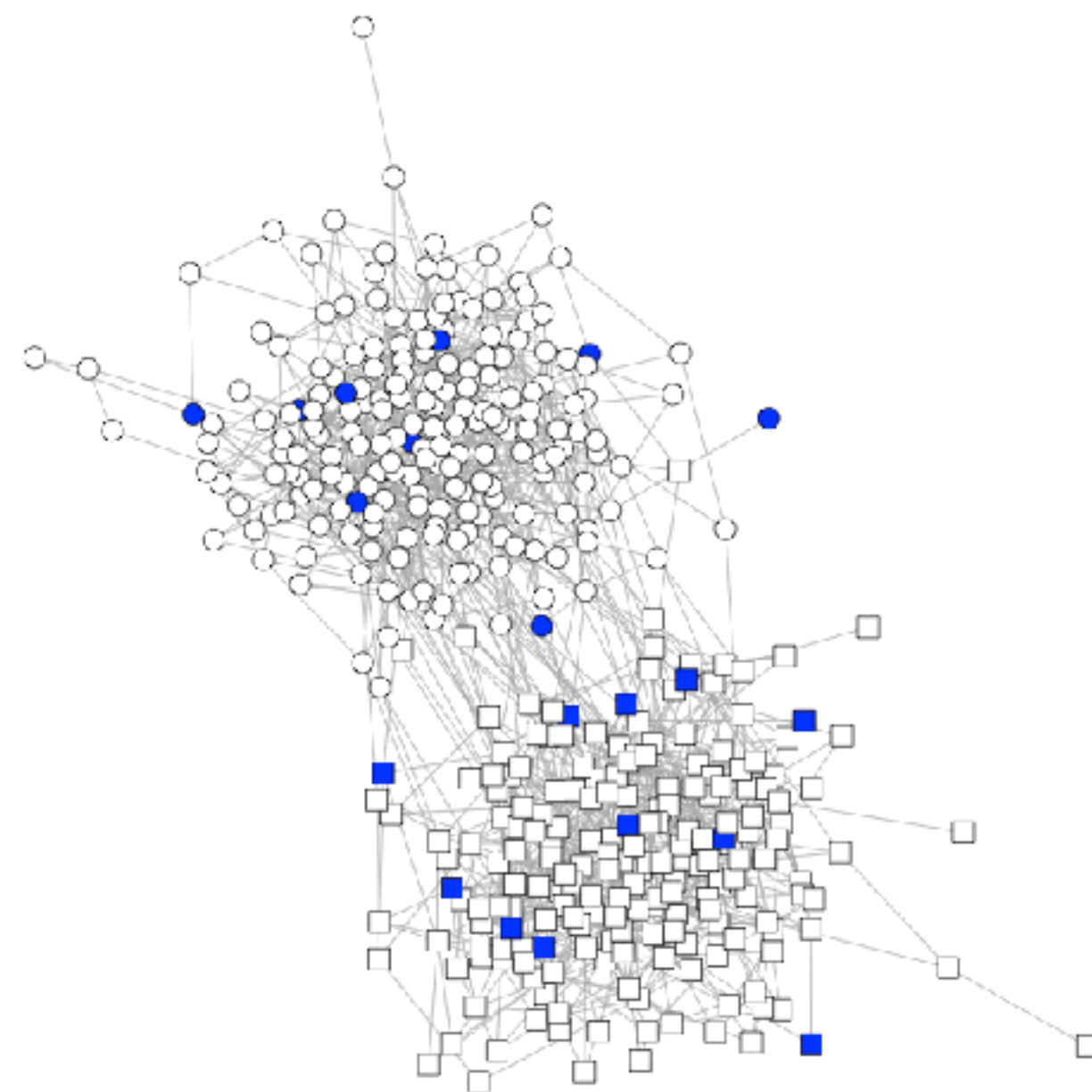

Time = 1

Role of forgetting

LOW Forgetting Rate

$$p_f = 0.1$$

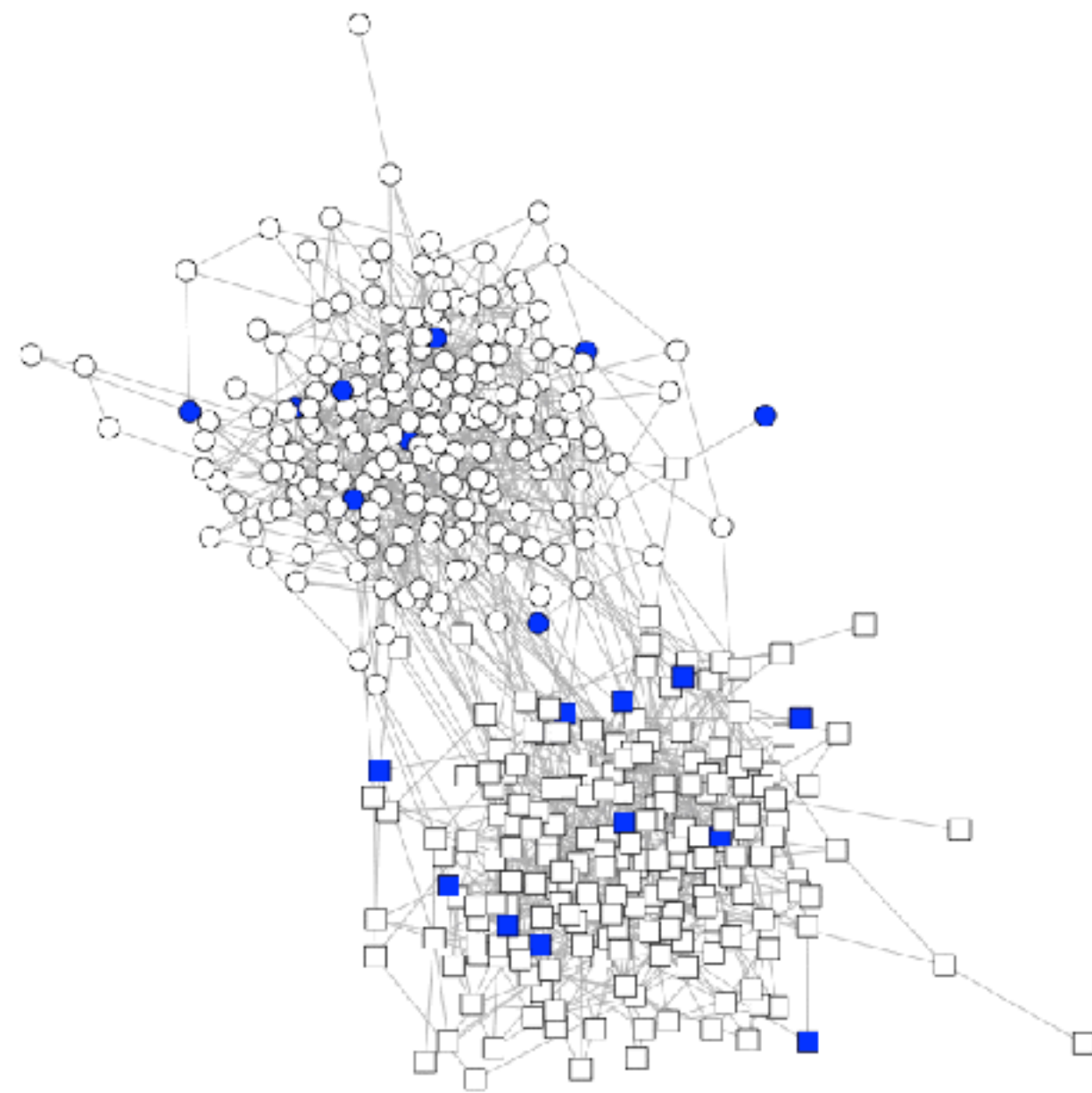

Time = 1

HIGH Forgetting Rate

$$p_f = 0.8$$

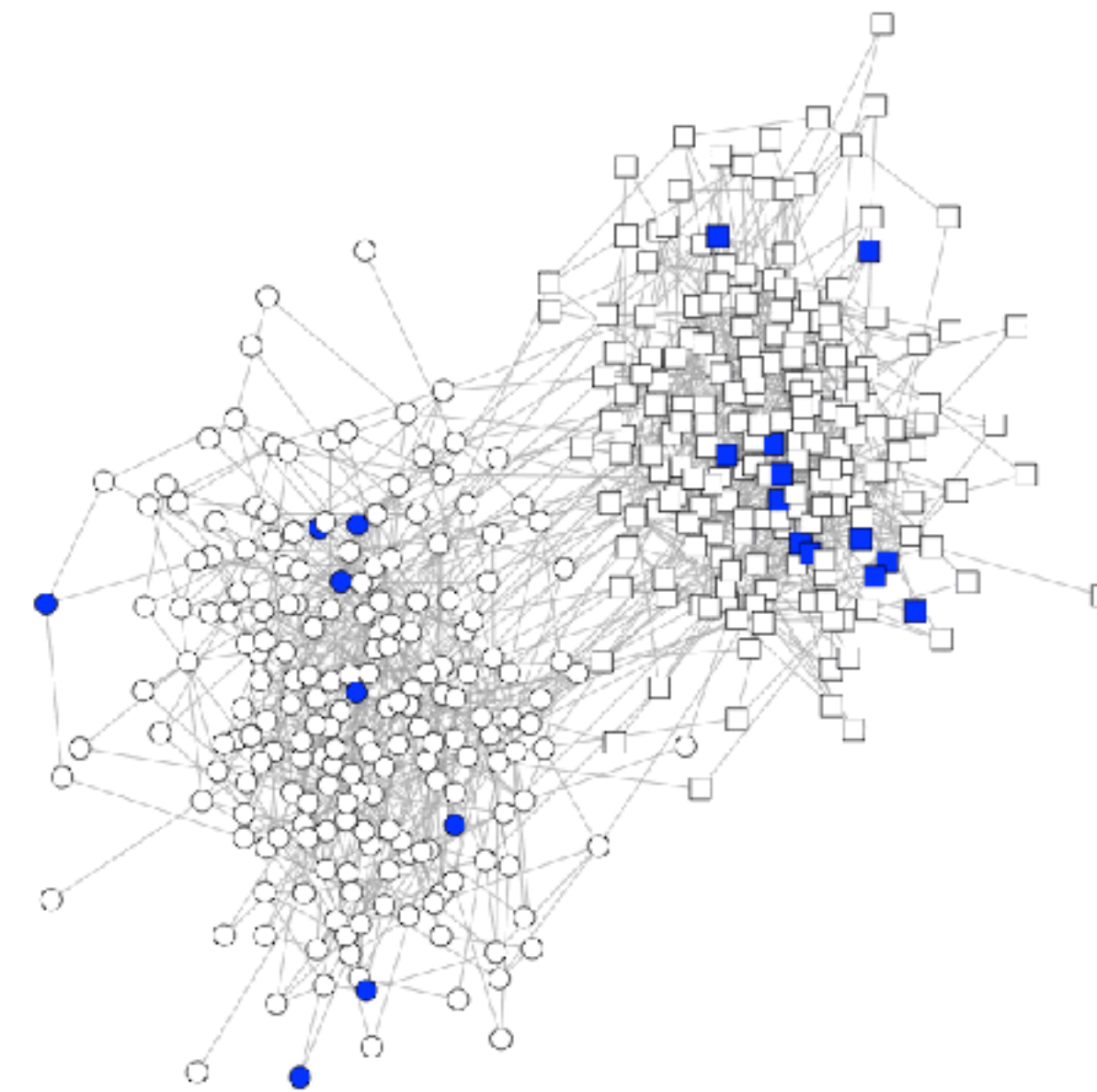

Time = 1

Role of forgetting

LOW Forgetting Rate

$$p_f = 0.1$$

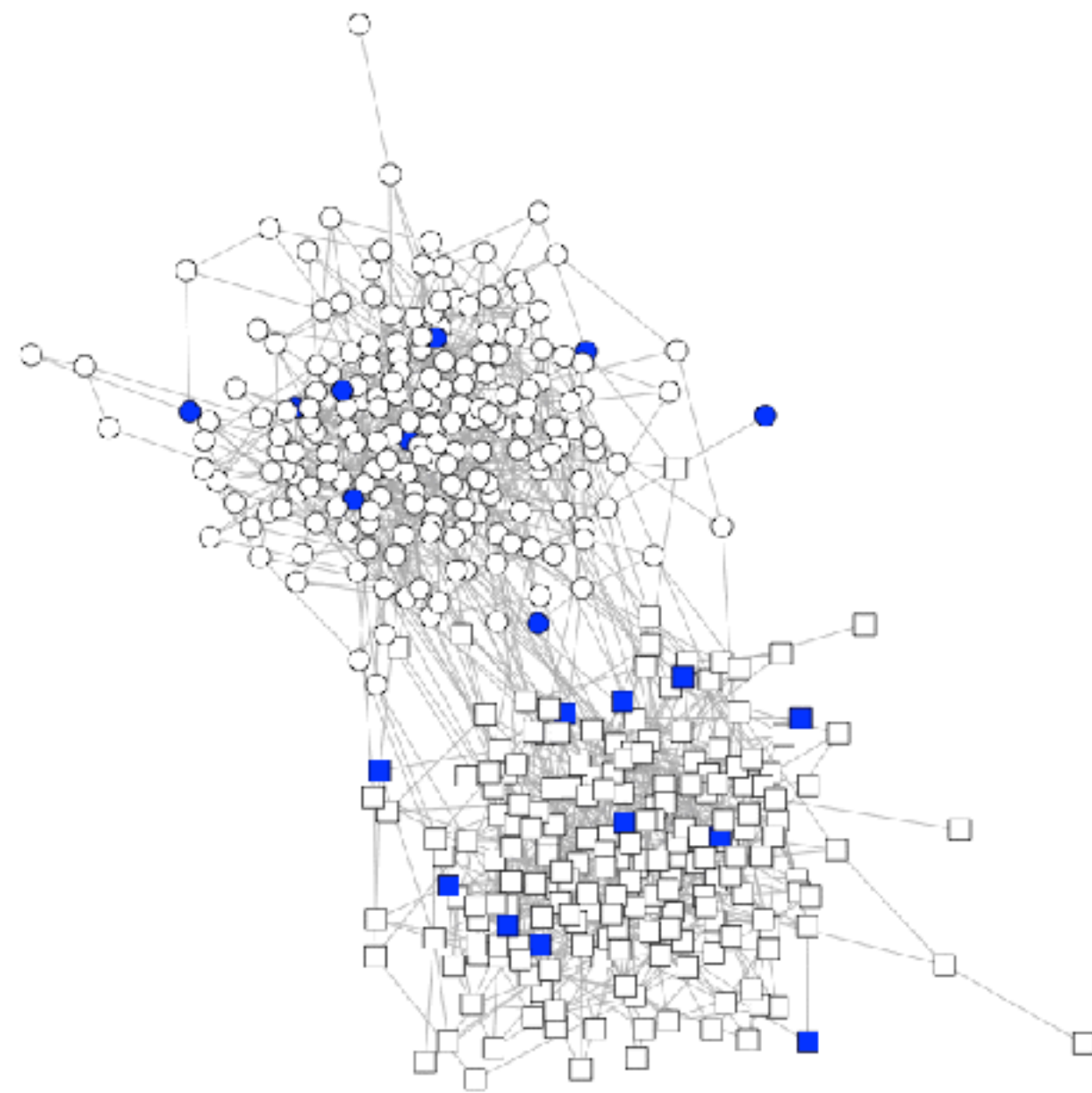

Time = 1

HIGH Forgetting Rate

$$p_f = 0.8$$

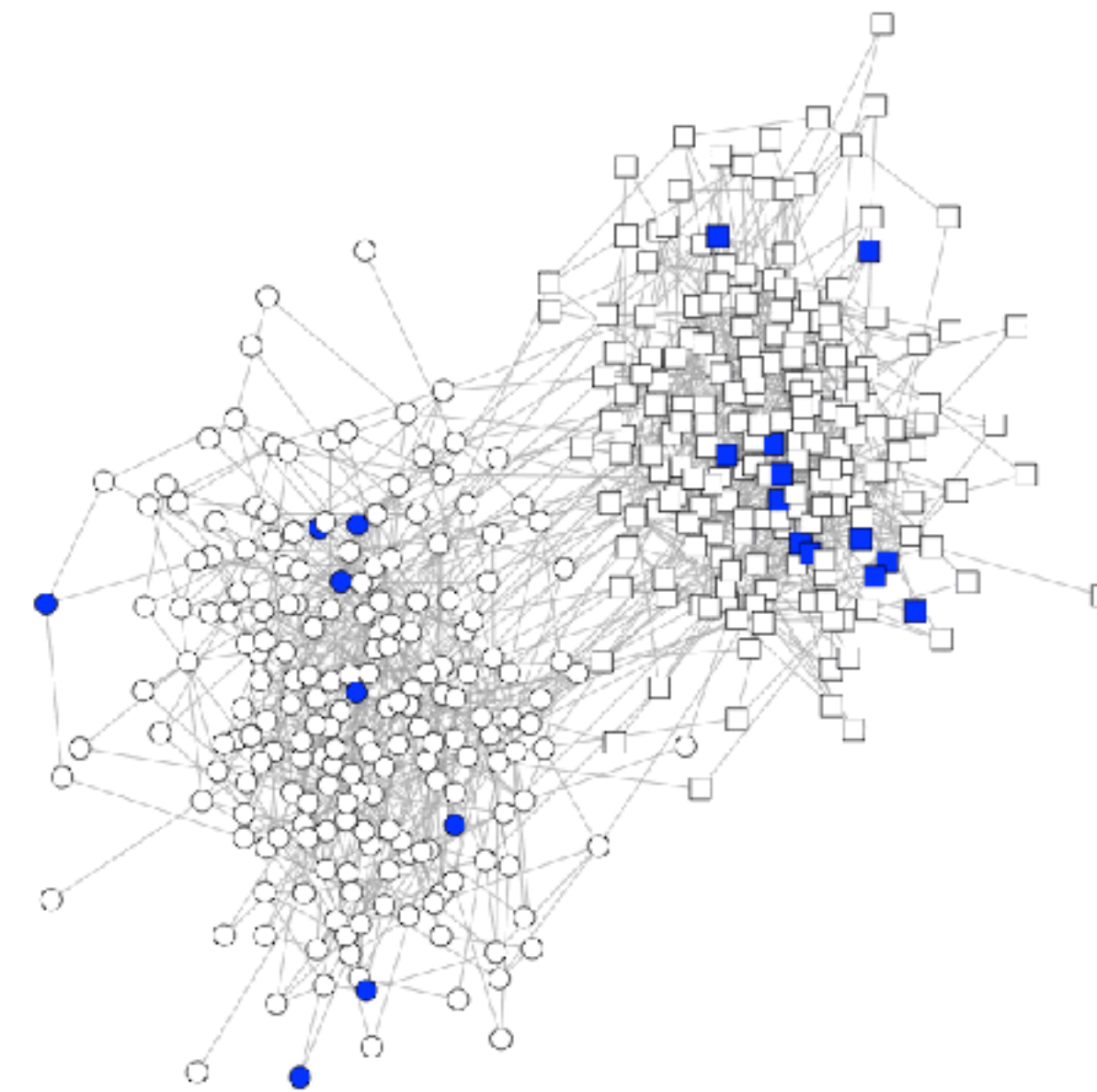

Time = 1

Lessons learned and observations

Lessons learned and observations

- ❖ We can use our model to study the fake-news diffusion process in **segregated community**

Lessons learned and observations

- ❖ We can use our model to study the fake-news diffusion process in **segregated community**
- ❖ **Complex contagion** is observed: interplay and not trivial outcomes

Lessons learned and observations

- ❖ We can use our model to study the fake-news diffusion process in **segregated community**
- ❖ **Complex contagion** is observed: interplay and not trivial outcomes
- ❖ **Forgetting** probability becomes relevant as well as the **level of segregation:**

Lessons learned and observations

- ❖ We can use our model to study the fake-news diffusion process in **segregated community**
- ❖ **Complex contagion** is observed: interplay and not trivial outcomes
- ❖ **Forgetting probability** becomes relevant as well as the **level of segregation**:
 - ❖ **high forgetting probability** (e.g., just 'normal' unfounded gossip) vanishes soon in **segregated communities**

Lessons learned and observations

- ❖ We can use our model to study the fake-news diffusion process in **segregated community**
- ❖ **Complex contagion** is observed: interplay and not trivial outcomes
- ❖ **Forgetting probability** becomes relevant as well as the **level of segregation**:
 - ❖ **high forgetting probability** (e.g., just `normal' unfounded gossip) vanishes soon in **segregated communities**
 - ❖ **low forgetting probability** (e.g., conspiracy theories or partisanship beliefs) requires **low segregation**

real data: vaccines

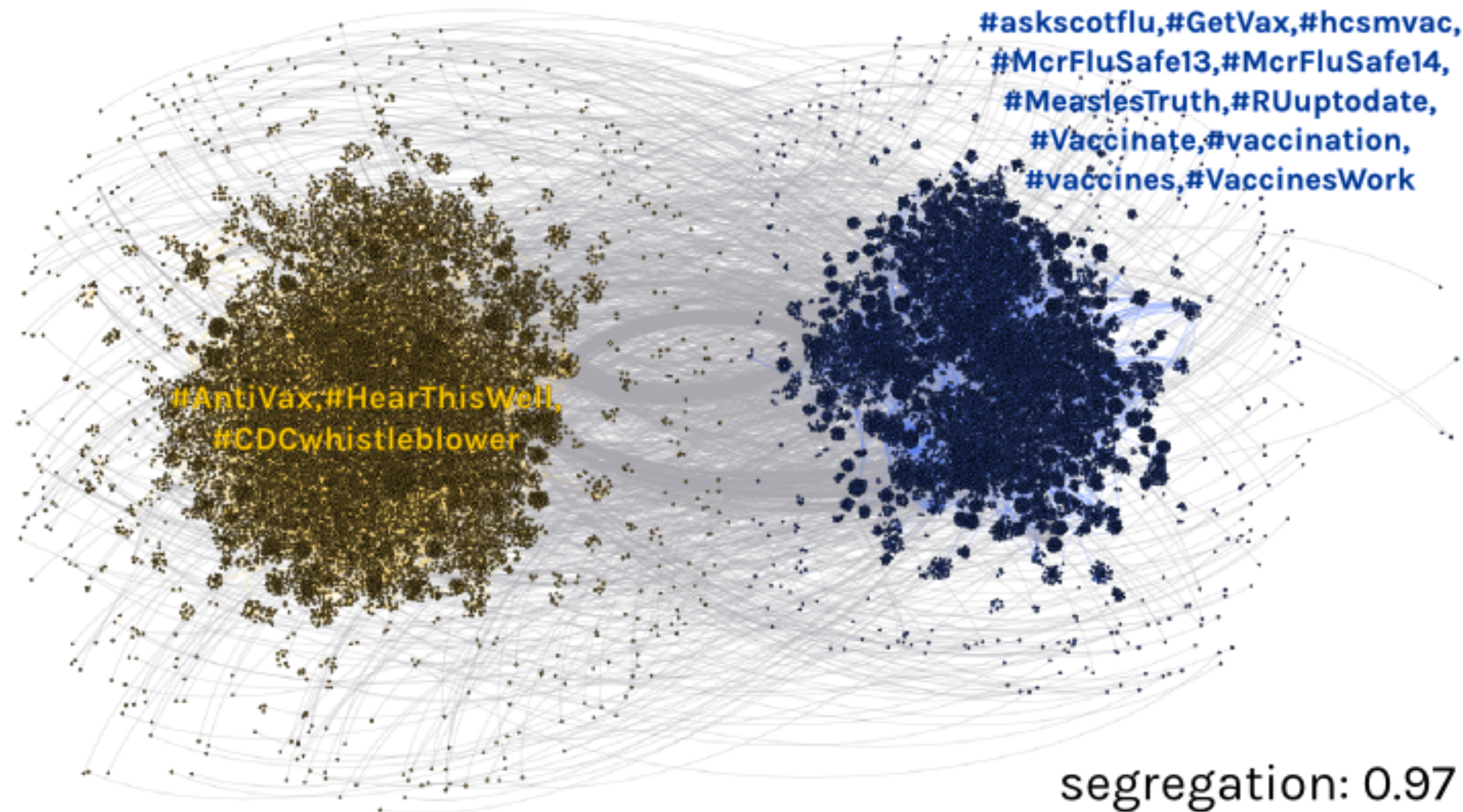

twitter data from IU <https://osome.iuni.iu.edu>

real data: chemtrails

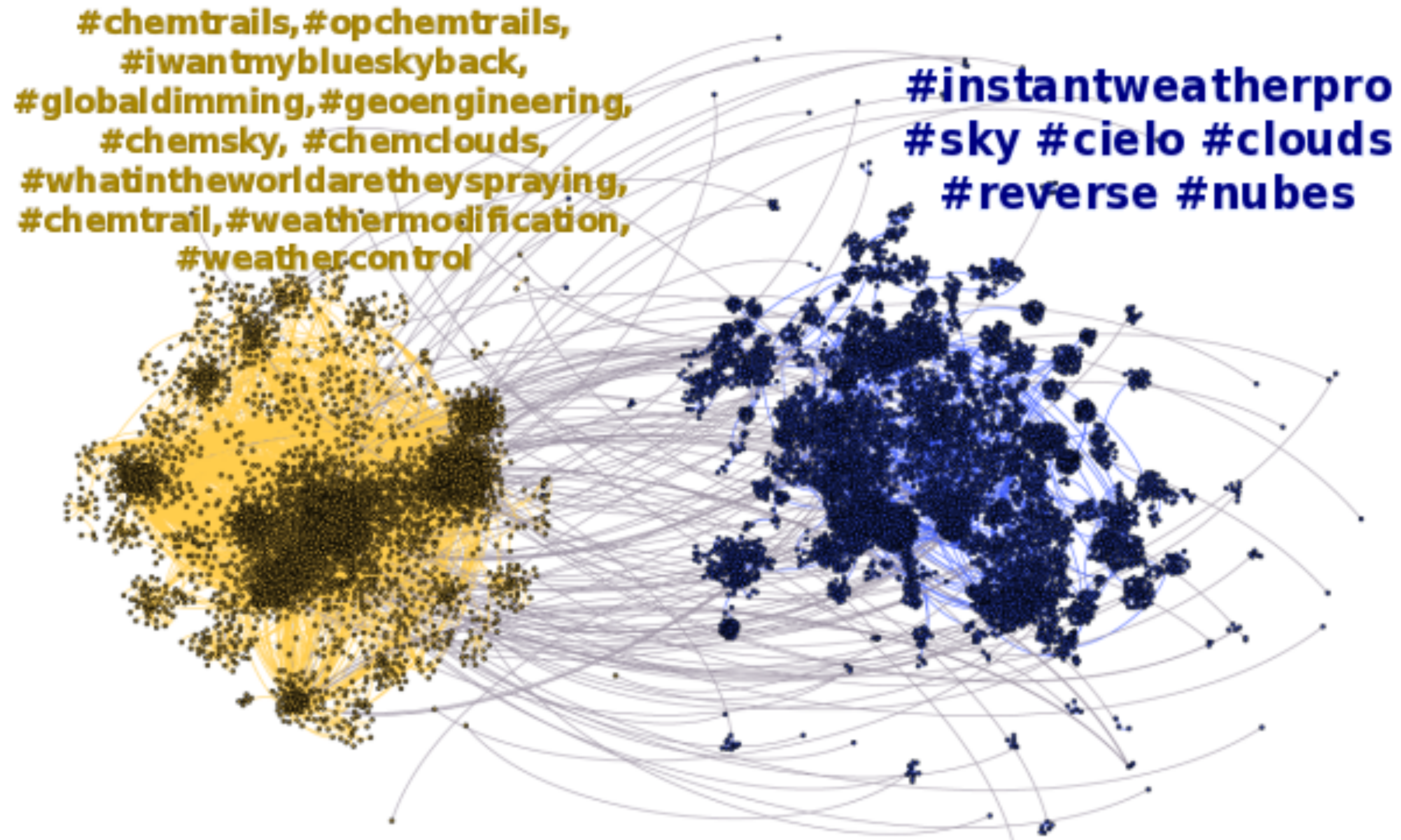

twitter data from IU <https://osome.iuni.iu.edu>

segregation: 0.99

Evaluating debunking strategies

What-if analysis

What-if analysis

- ❖ We live in a **segregated** society: let's accept it!

What-if analysis

- ❖ We live in a **segregated** society: let's accept it!
- ❖ Misinformation can survive in the network for a long time: **low forgetting** probability

What-if analysis

- ❖ We live in a **segregated** society: let's accept it!
- ❖ Misinformation can survive in the network for a long time: **low forgetting** probability
- ❖ **Computational epidemiology**: immunization works better if some node in the network (e.g., hubs, bridges) is vaccinated first

What-if analysis

- ❖ We live in a **segregated** society: let's accept it!
- ❖ Misinformation can survive in the network for a long time: **low forgetting** probability
- ❖ **Computational epidemiology**: immunization works better if some node in the network (e.g., hubs, bridges) is vaccinated first
- ❖ **Where** to place fact-checkers?

What-if analysis

- ❖ We live in a **segregated** society: let's accept it!
- ❖ Misinformation can survive in the network for a long time: **low forgetting** probability
- ❖ **Computational epidemiology**: immunization works better if some node in the network (e.g., hubs, bridges) is vaccinated first
- ❖ **Where** to place fact-checkers?
- ❖ Stronger hypothesis: a believer do not verify ($p_{\text{verify}} = 0$)

What-if analysis

- ❖ We live in a **segregated** society: let's accept it!
- ❖ Misinformation can survive in the network for a long time: **low forgetting** probability
- ❖ **Computational epidemiology**: immunization works better if some node in the network (e.g., hubs, bridges) is vaccinated first
- ❖ **Where** to place fact-checkers?
- ❖ Stronger hypothesis: a believer do not verify ($p_{\text{verify}} = 0$)
 - ❖ they can still forget

What-if analysis

- ❖ We live in a **segregated** society: let's accept it!
- ❖ Misinformation can survive in the network for a long time: **low forgetting** probability
- ❖ **Computational epidemiology**: immunization works better if some node in the network (e.g., hubs, bridges) is vaccinated first
- ❖ **Where** to place fact-checkers?
- ❖ Stronger hypothesis: a believer do not verify ($p_{\text{verify}} = 0$)
 - ❖ they can still forget
 - ❖ we can accept to leave half of the population in their own (false) beliefs, but we want at least to protect the skeptics!

Basic settings with no verification

Setting

Simulation start

Simulation results

Basic settings with no verification

Setting

segregation: 0.92 (high)

forgetting: 0.1 (low)

gullible group:

- α : 0.8
- seeders B: 10%

skeptical group:

- α : 0.3
- seeders FC: 10%

Simulation start

Simulation results

Basic settings with no verification

Setting

segregation: 0.92 (high)

forgetting: 0.1 (low)

gullible group:

- α : 0.8
- seeders B: 10%

skeptical group:

- α : 0.3
- seeders FC: 10%

Simulation start

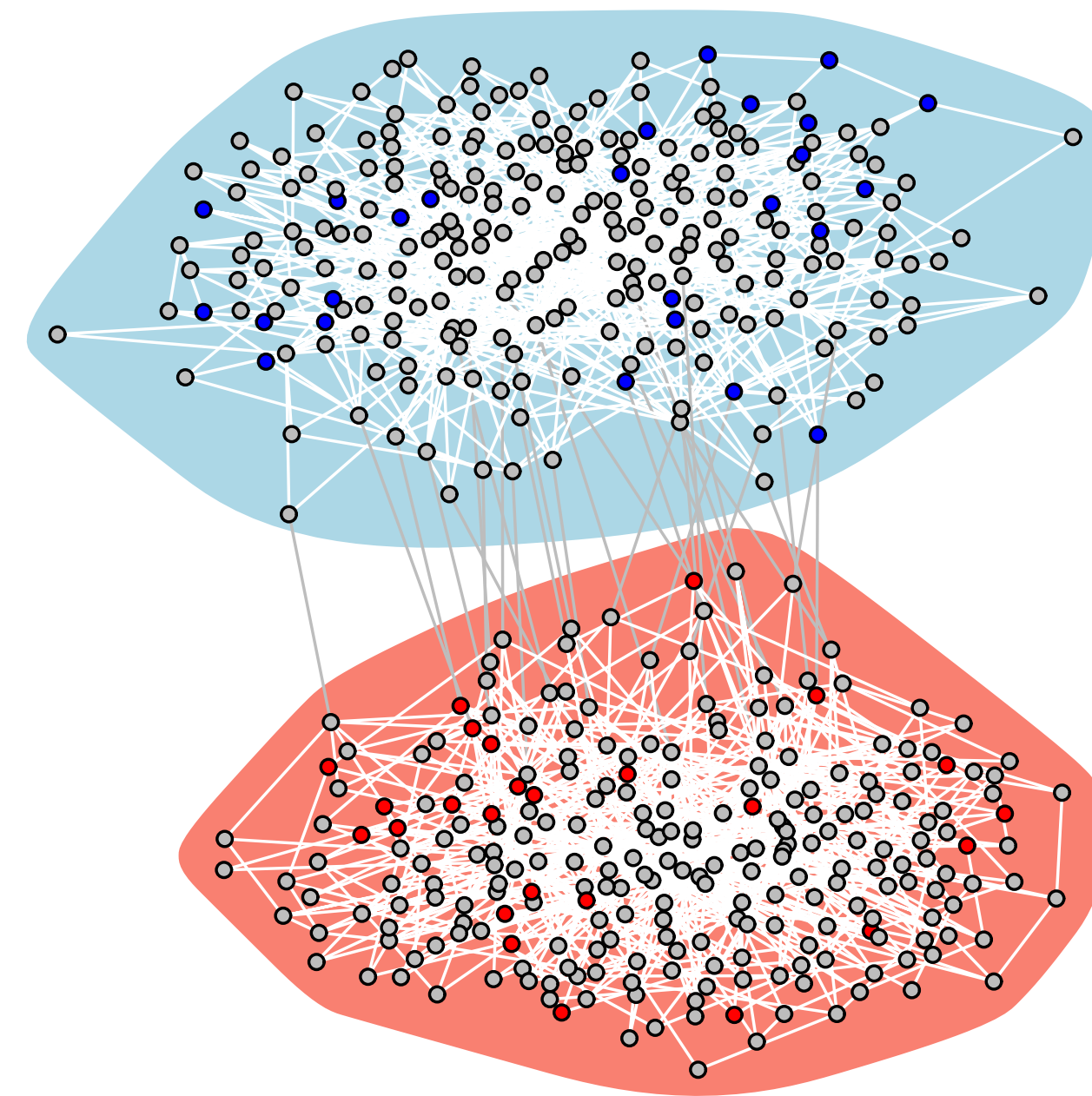

Simulation results

Basic settings with no verification

Setting

segregation: 0.92 (high)

forgetting: 0.1 (low)

gullible group:

- α : 0.8
- seeders B: 10%

skeptical group:

- α : 0.3
- seeders FC: 10%

Simulation start

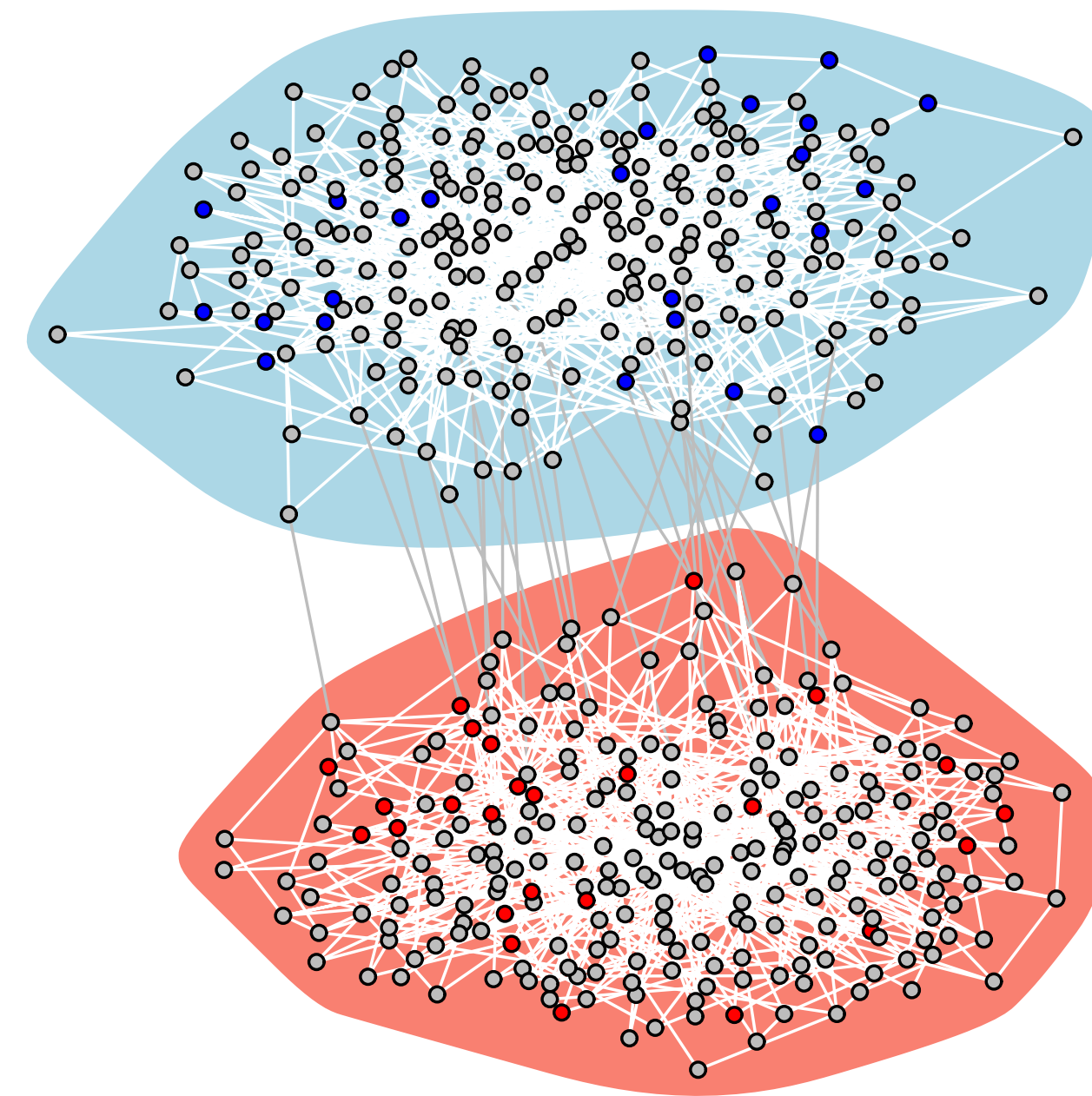

Simulation results

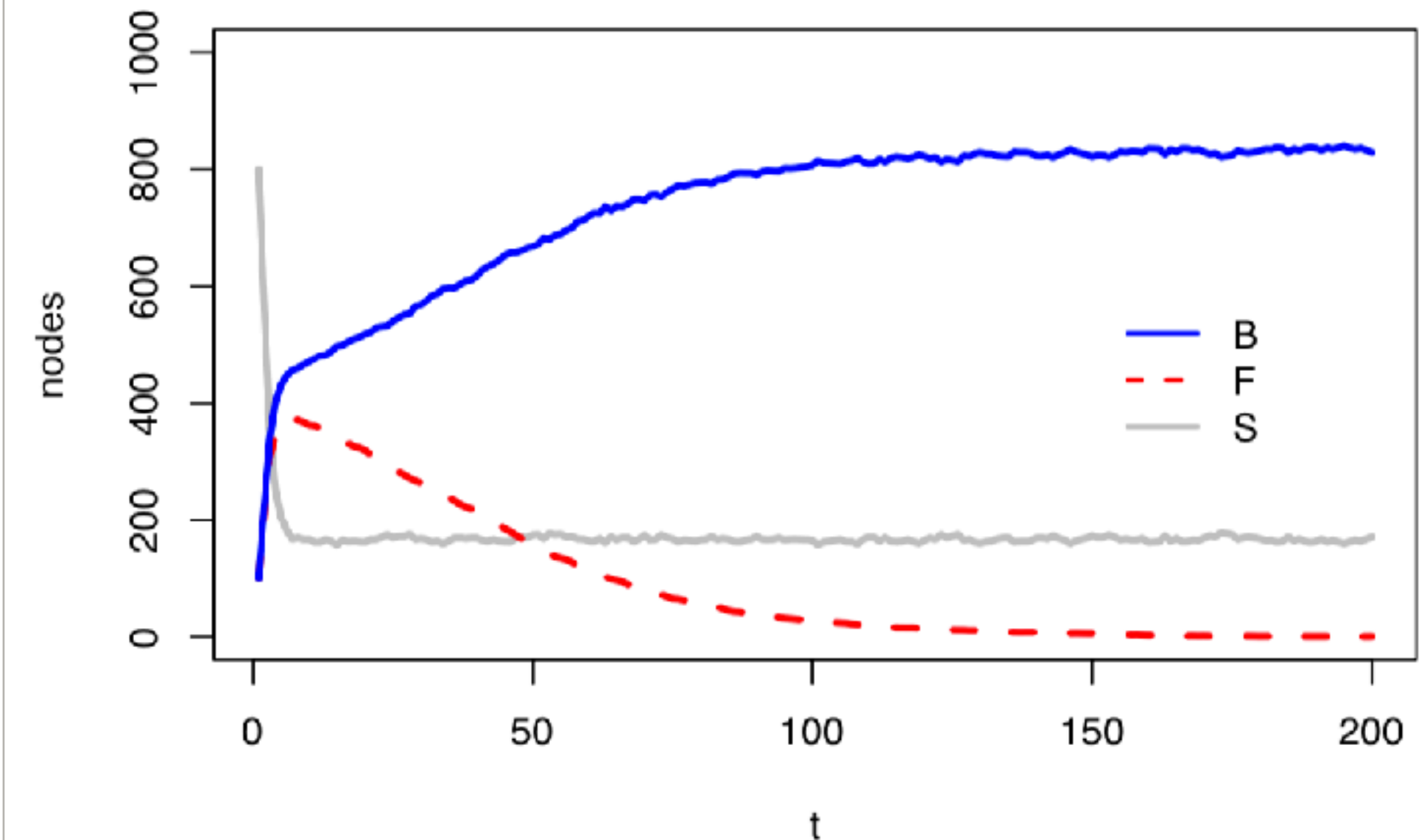

Basic settings with no verification

Setting

segregation: 0.92 (high)

forgetting: 0.1 (low)

gullible group:

- α : 0.8
- seeders B: 10%

skeptical group:

- α : 0.3
- seeders FC: 10%

Simulation start

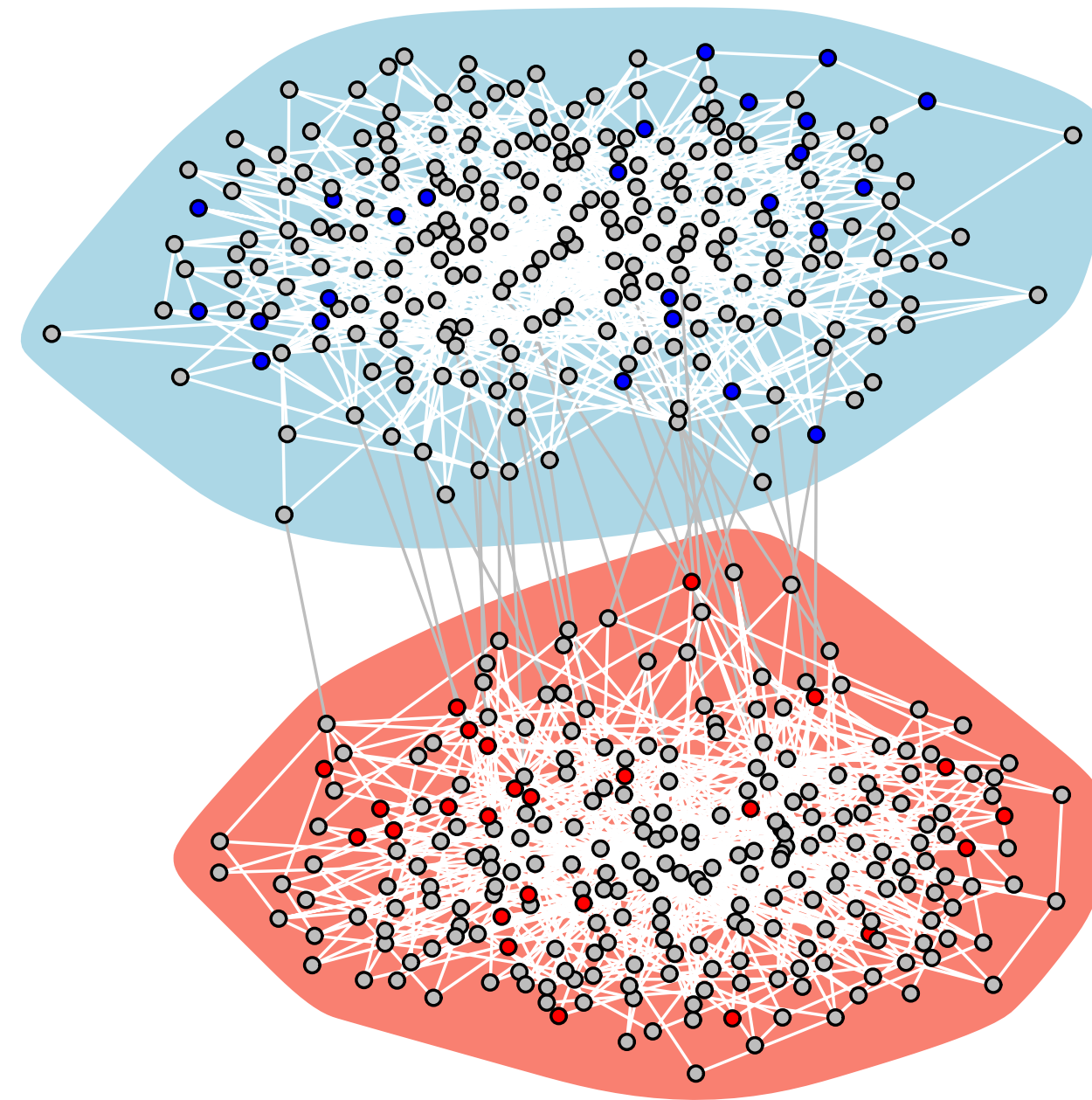

Simulation results

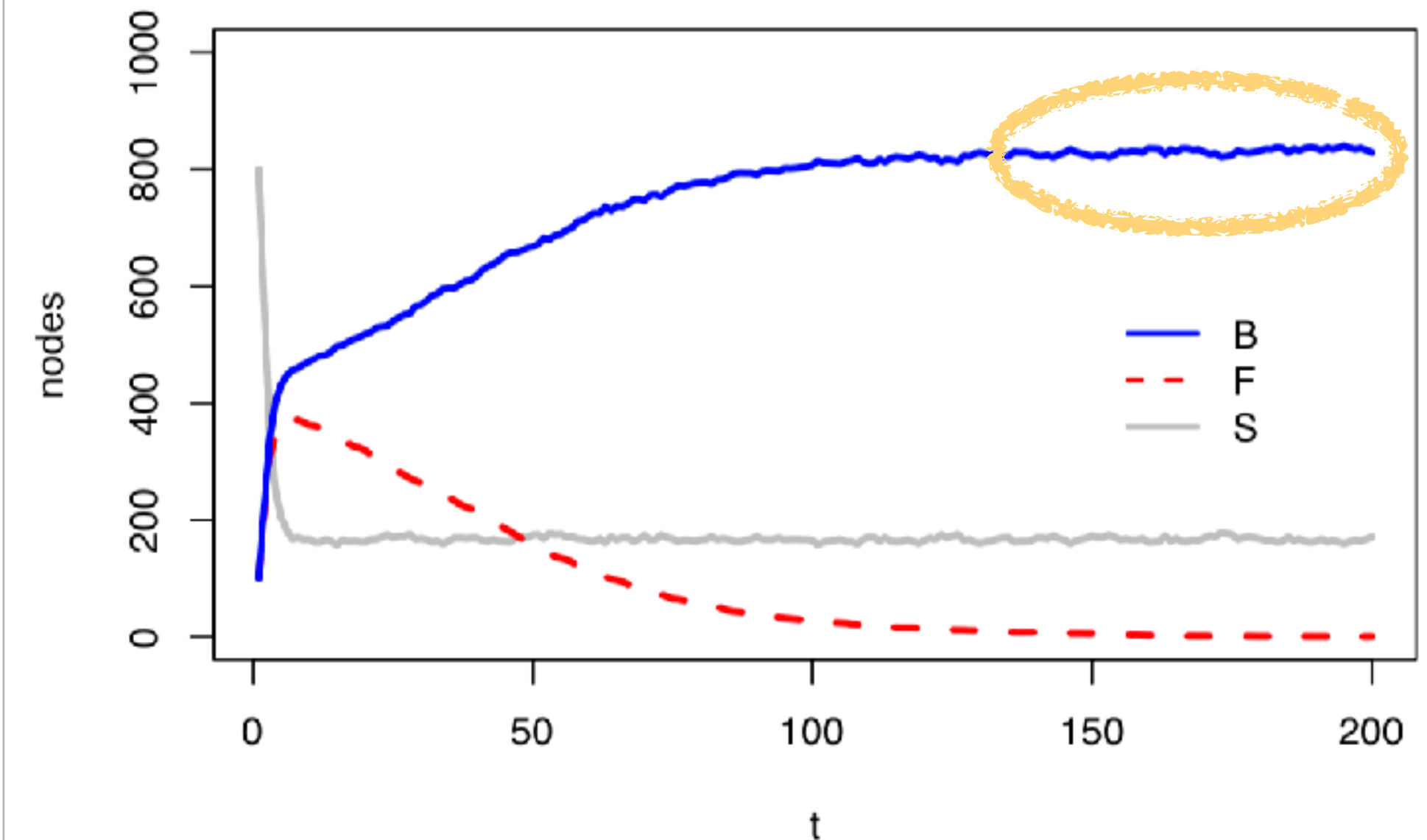

As expected: very **bad!**

Eternal fact-checkers placed at random

Setting

segregation: 0.92 (high)

forgetting: 0.1 (low)

gullible group:

- α : 0.8
- seeders B: 10%

skeptical group:

- α : 0.3
- ~~seeders FC: 10%~~
- **seeders are eFC**

Simulation start

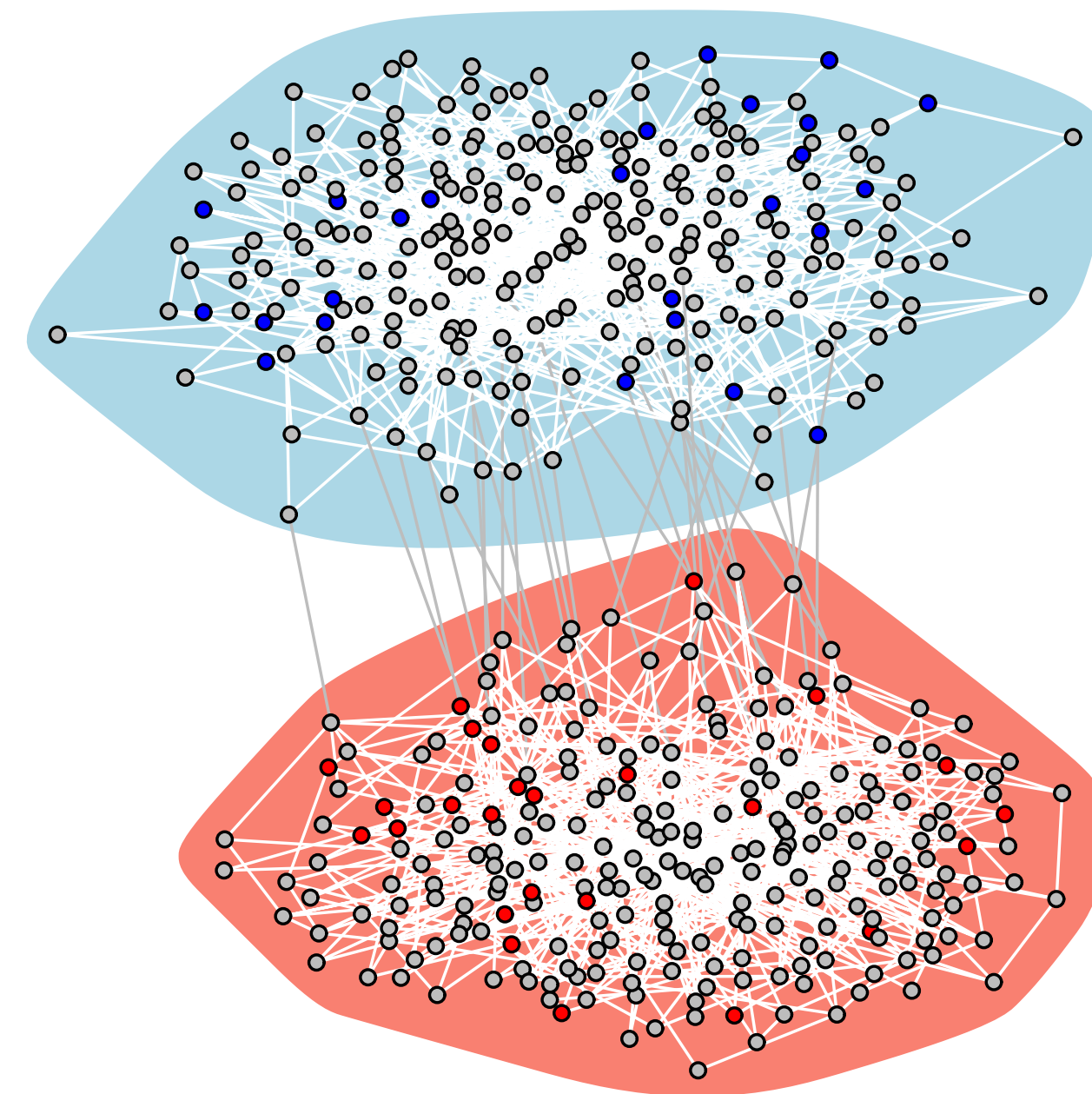

Simulation results

Eternal fact-checkers placed at random

Setting

segregation: 0.92 (high)

forgetting: 0.1 (low)

gullible group:

- α : 0.8
- seeders B: 10%

skeptical group:

- α : 0.3
- seeders FC: 10%
- seeders are eFC

Simulation start

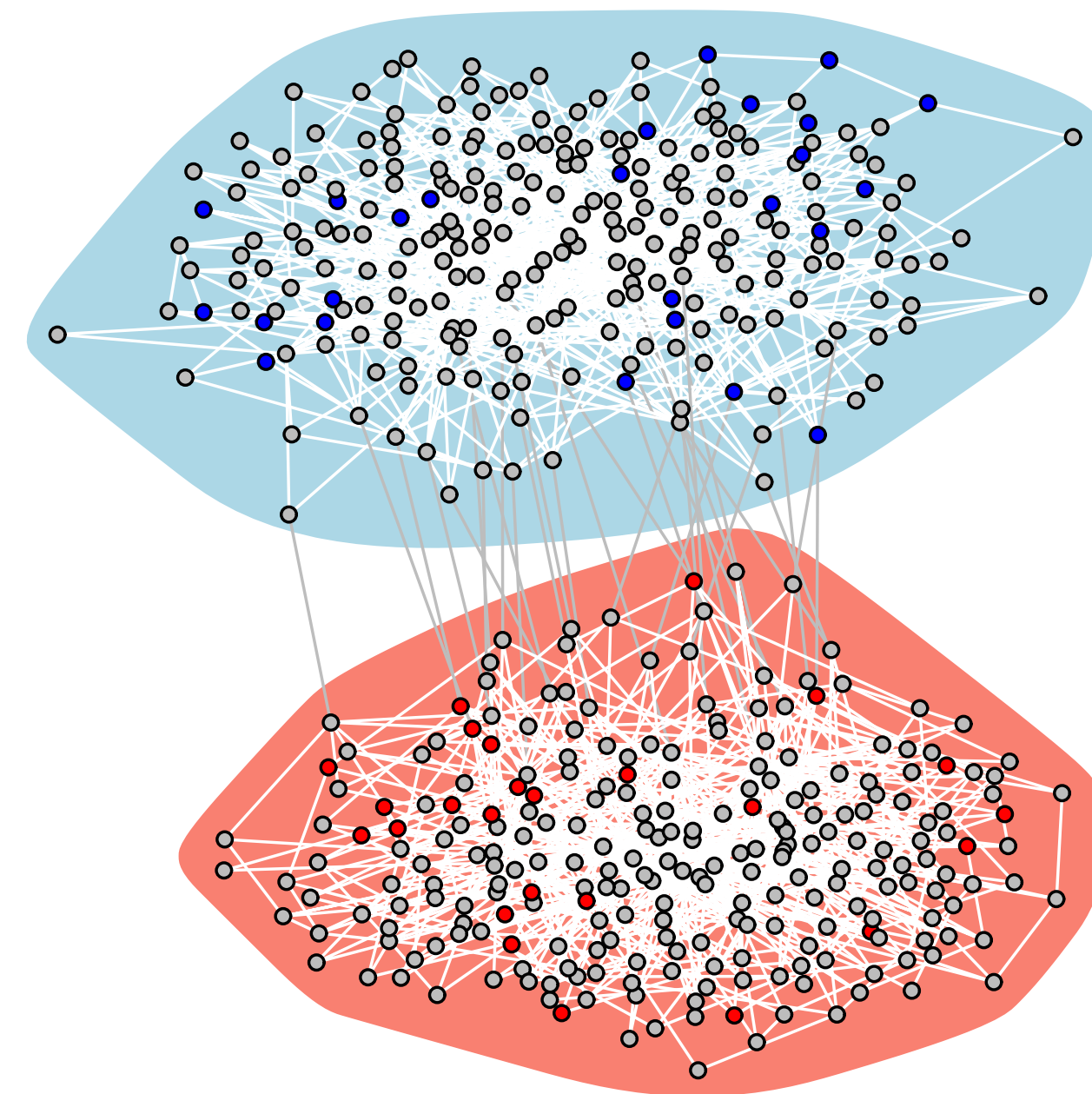

Simulation results

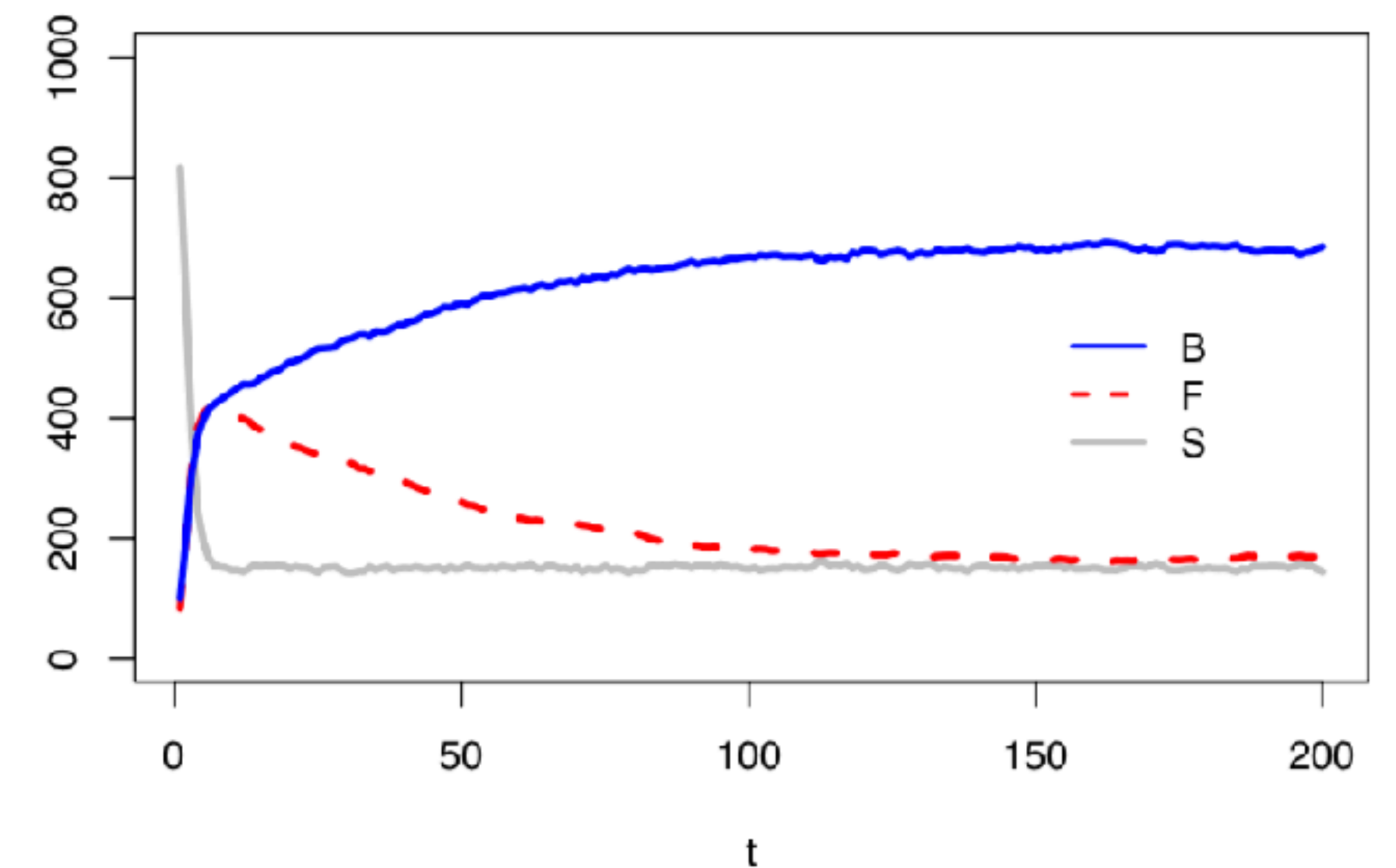

Eternal fact-checkers placed at random

Setting

segregation: 0.92 (high)

forgetting: 0.1 (low)

gullible group:

- α : 0.8
- seeders B: 10%

skeptical group:

- α : 0.3
- seeders FC: 10%
- seeders are eFC

Simulation start

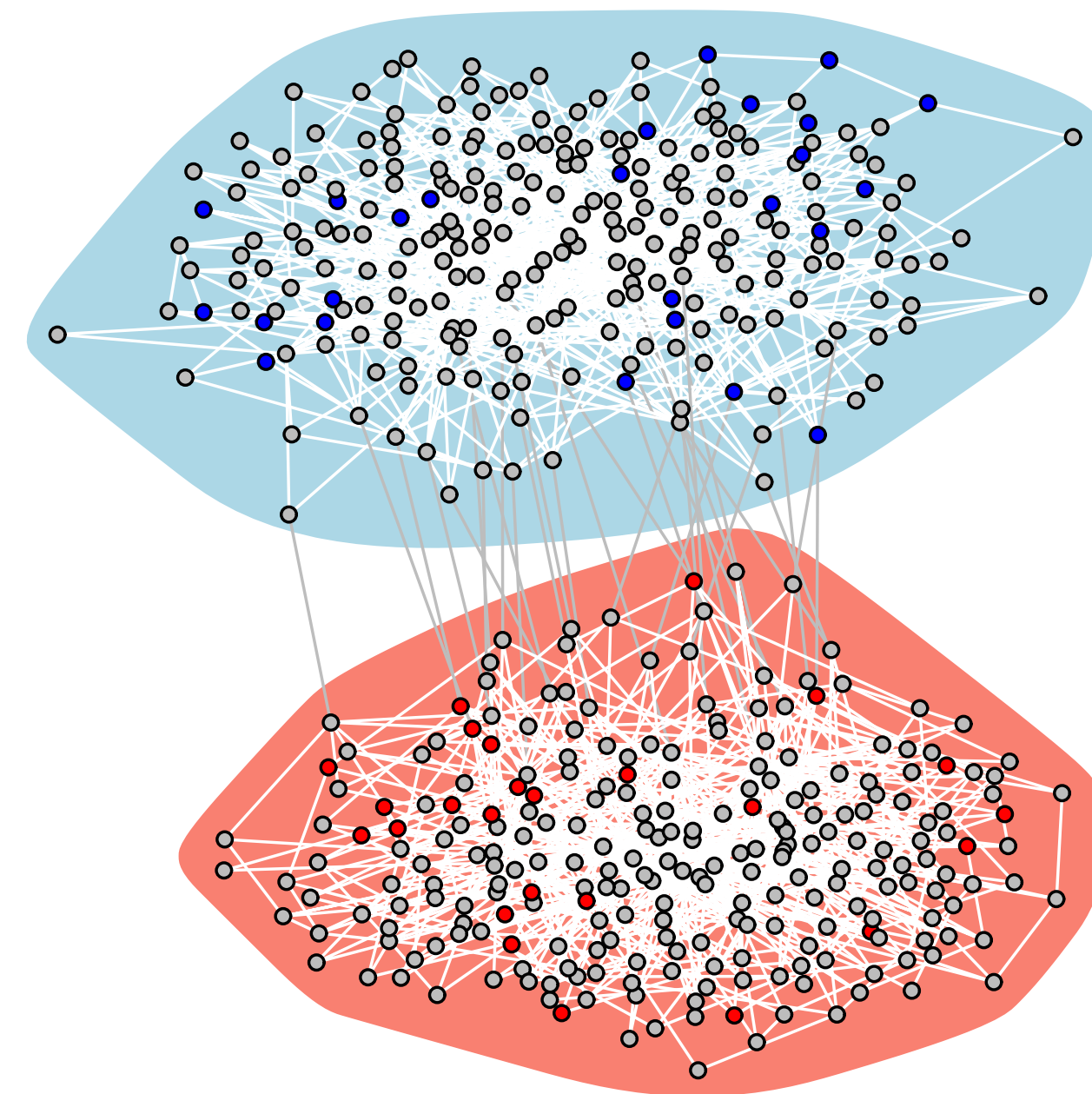

Simulation results

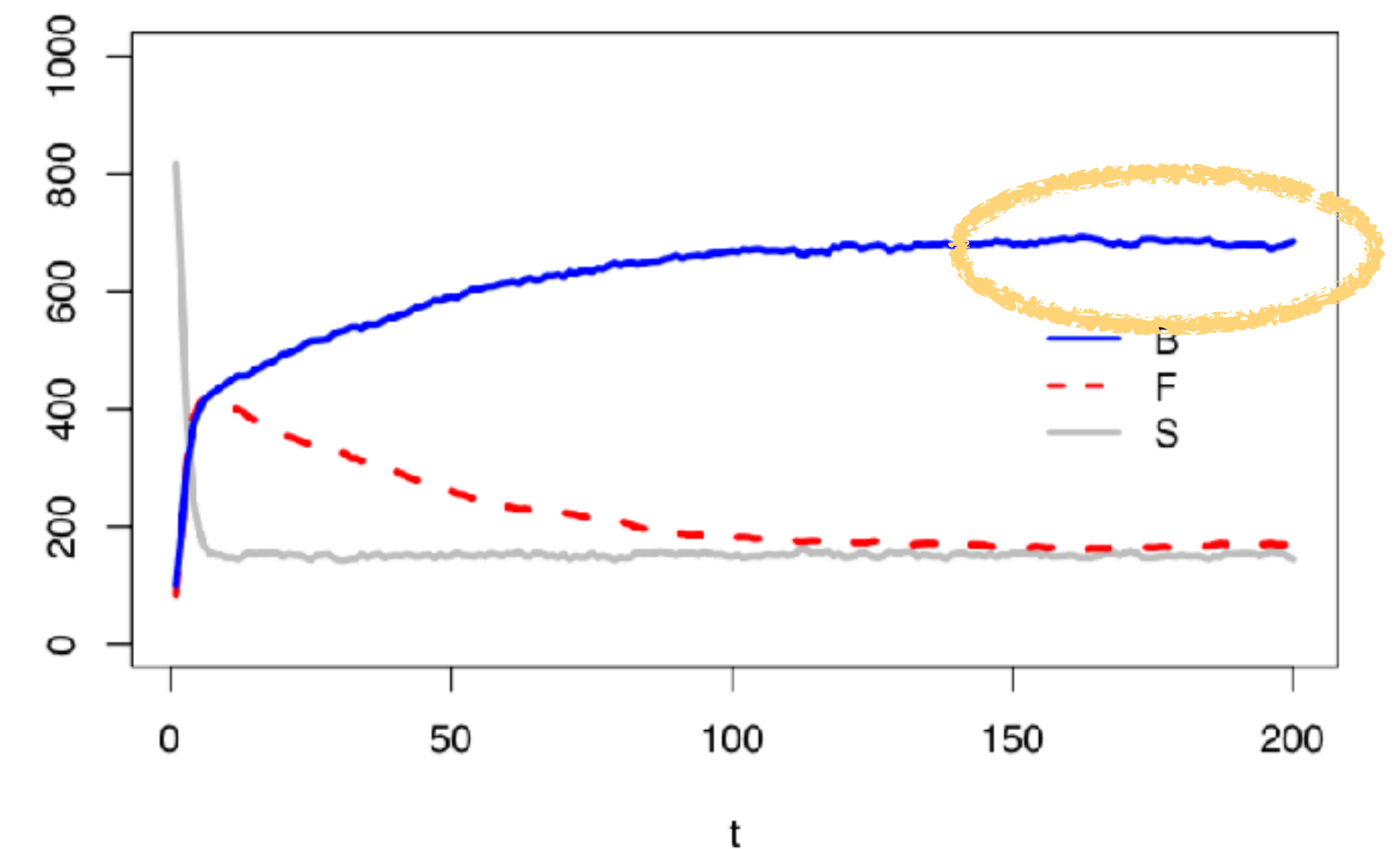

better, but still...

Hubs as eternal fact-checkers

Setting

segregation: 0.92 (high)

forgetting: 0.1 (low)

gullible group:

- α : 0.8
- seeders B: 10%

skeptical group:

- α : 0.3
- seeders FC: 10%
- **HUBS are eFC!**

Simulation start

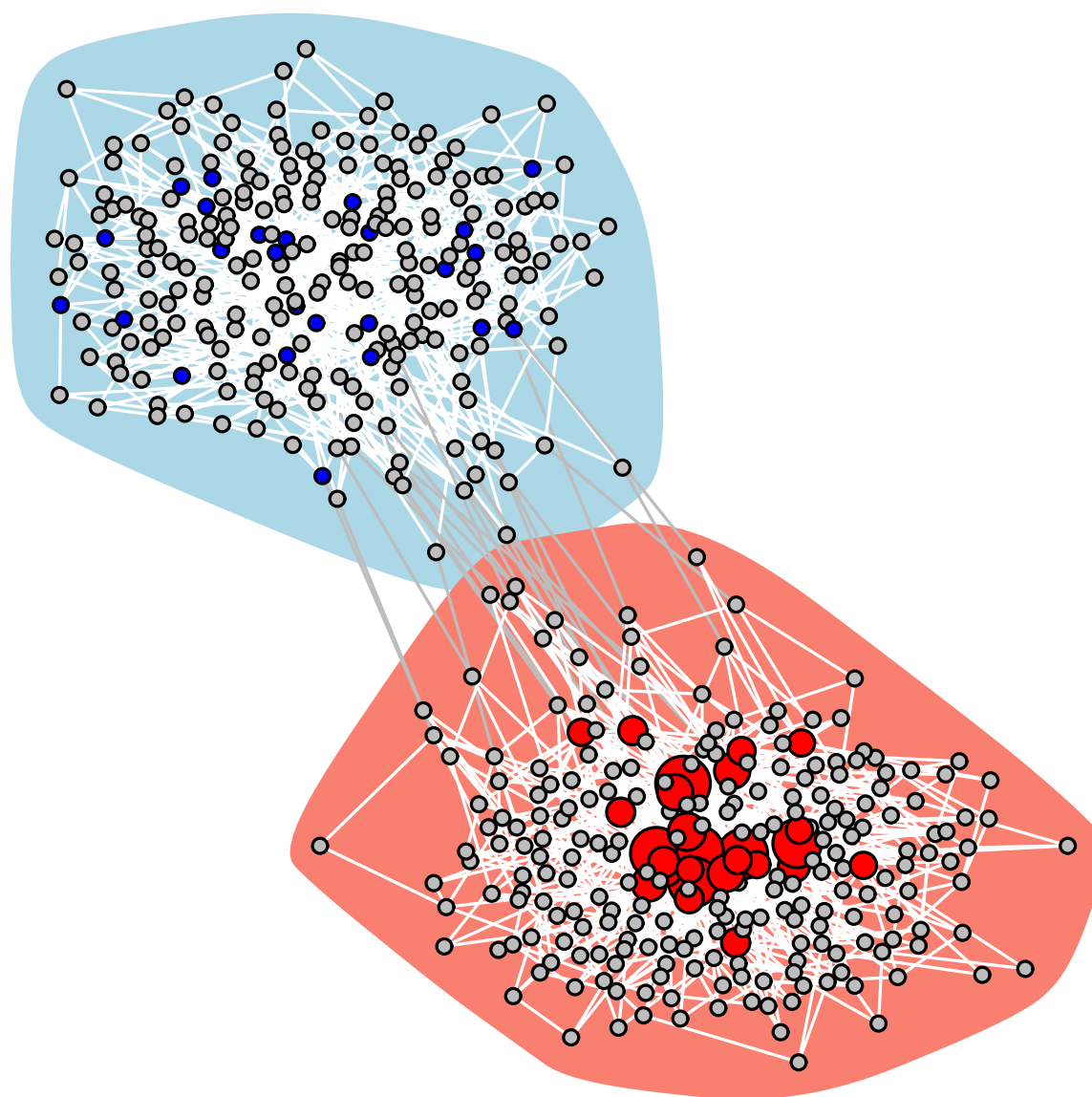

Simulation results

Hubs as eternal fact-checkers

Setting

segregation: 0.92 (high)

forgetting: 0.1 (low)

gullible group:

- α : 0.8
- seeders B: 10%

skeptical group:

- α : 0.3
- seeders FC: 10%
- **HUBS are eFC!**

Simulation start

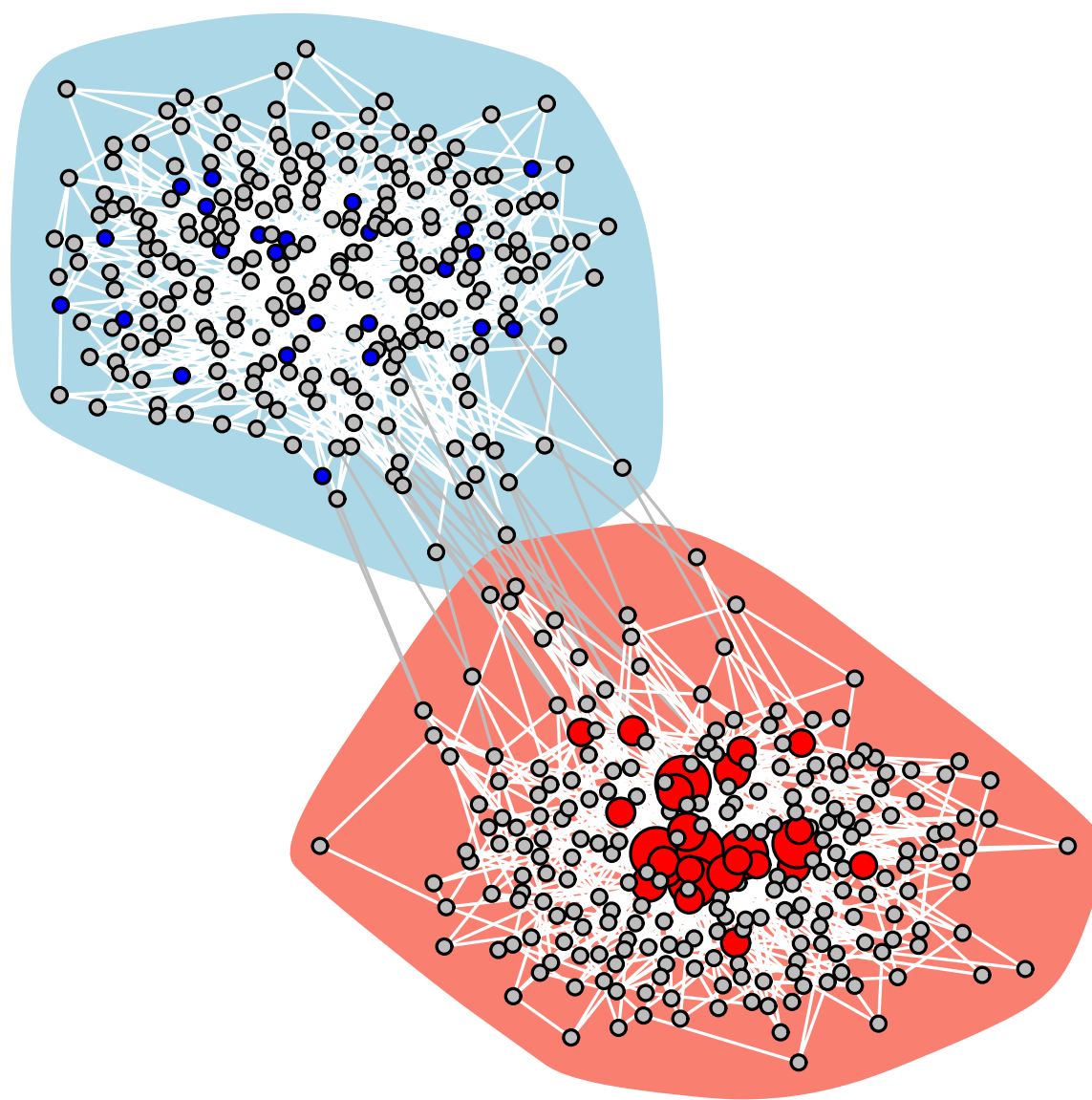

Simulation results

Hubs as eternal fact-checkers

Setting

segregation: 0.92 (high)

forgetting: 0.1 (low)

gullible group:

- α : 0.8
- seeders B: 10%

skeptical group:

- α : 0.3
- seeders FC: 10%
- **HUBS are eFC!**

Simulation start

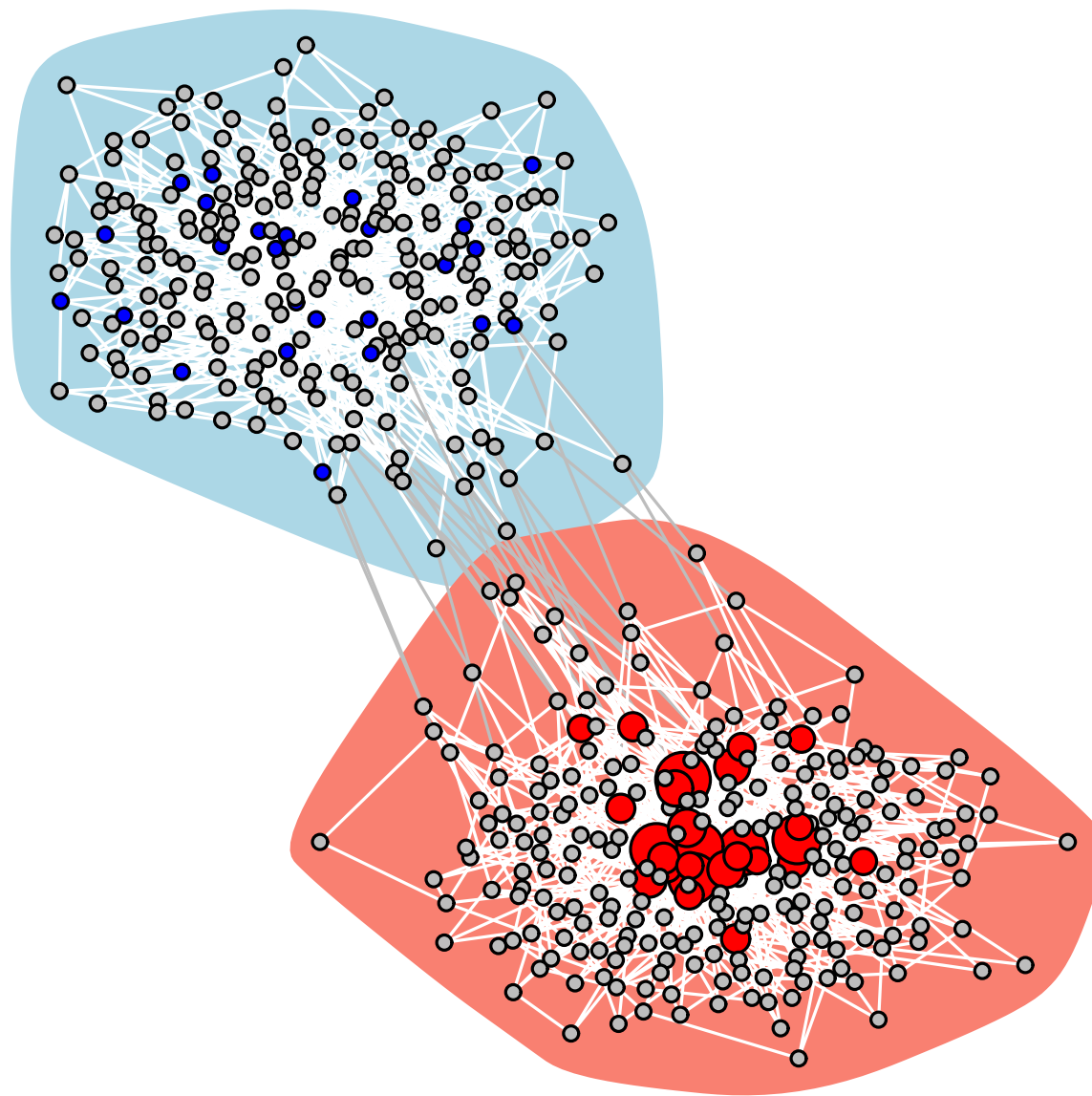

Simulation results

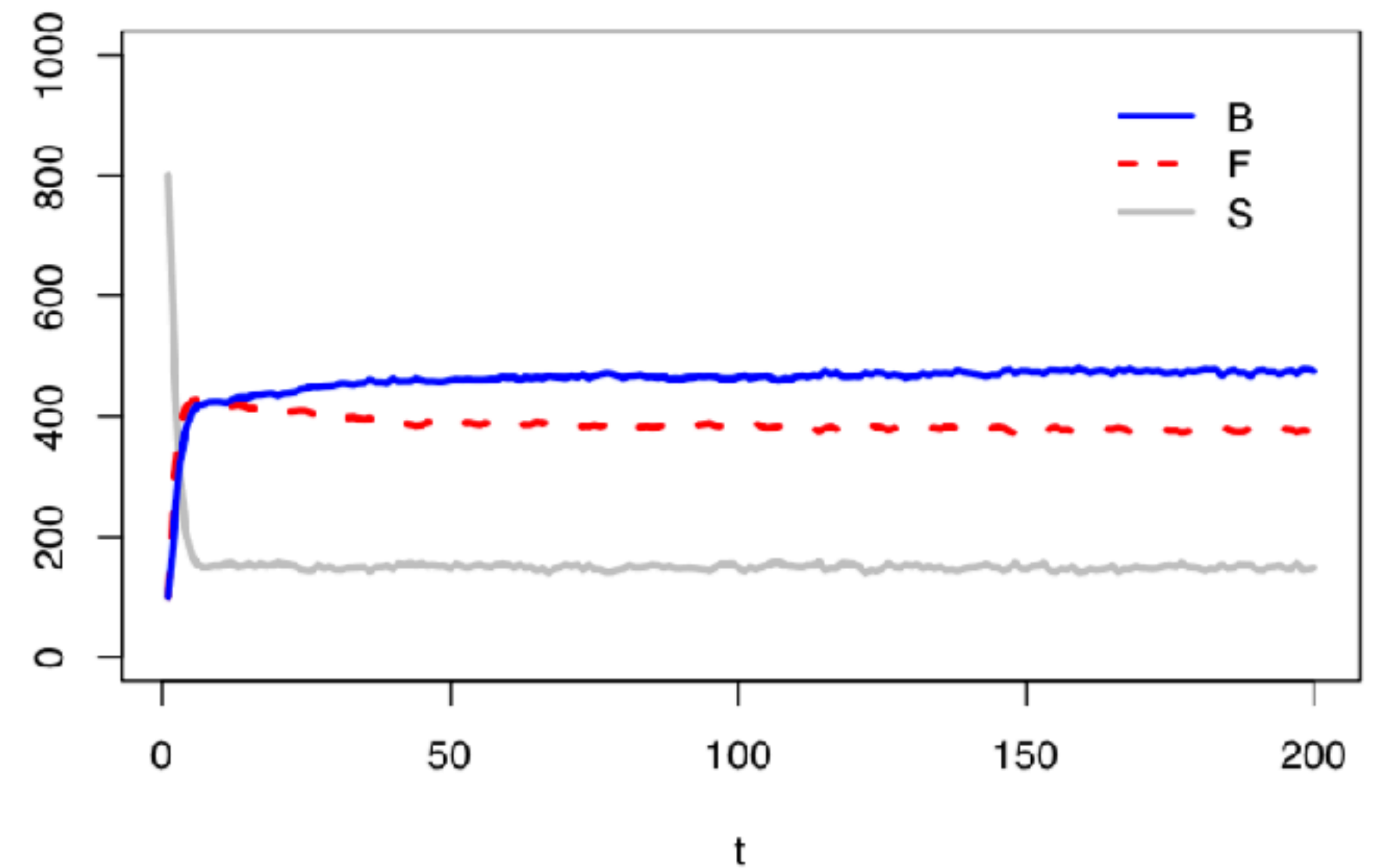

Hubs as eternal fact-checkers

Setting

segregation: 0.92 (high)

forgetting: 0.1 (low)

gullible group:

- α : 0.8
- seeders B: 10%

skeptical group:

- α : 0.3
- ~~seeders FC: 10%~~
- **HUBS are eFC!**

Simulation start

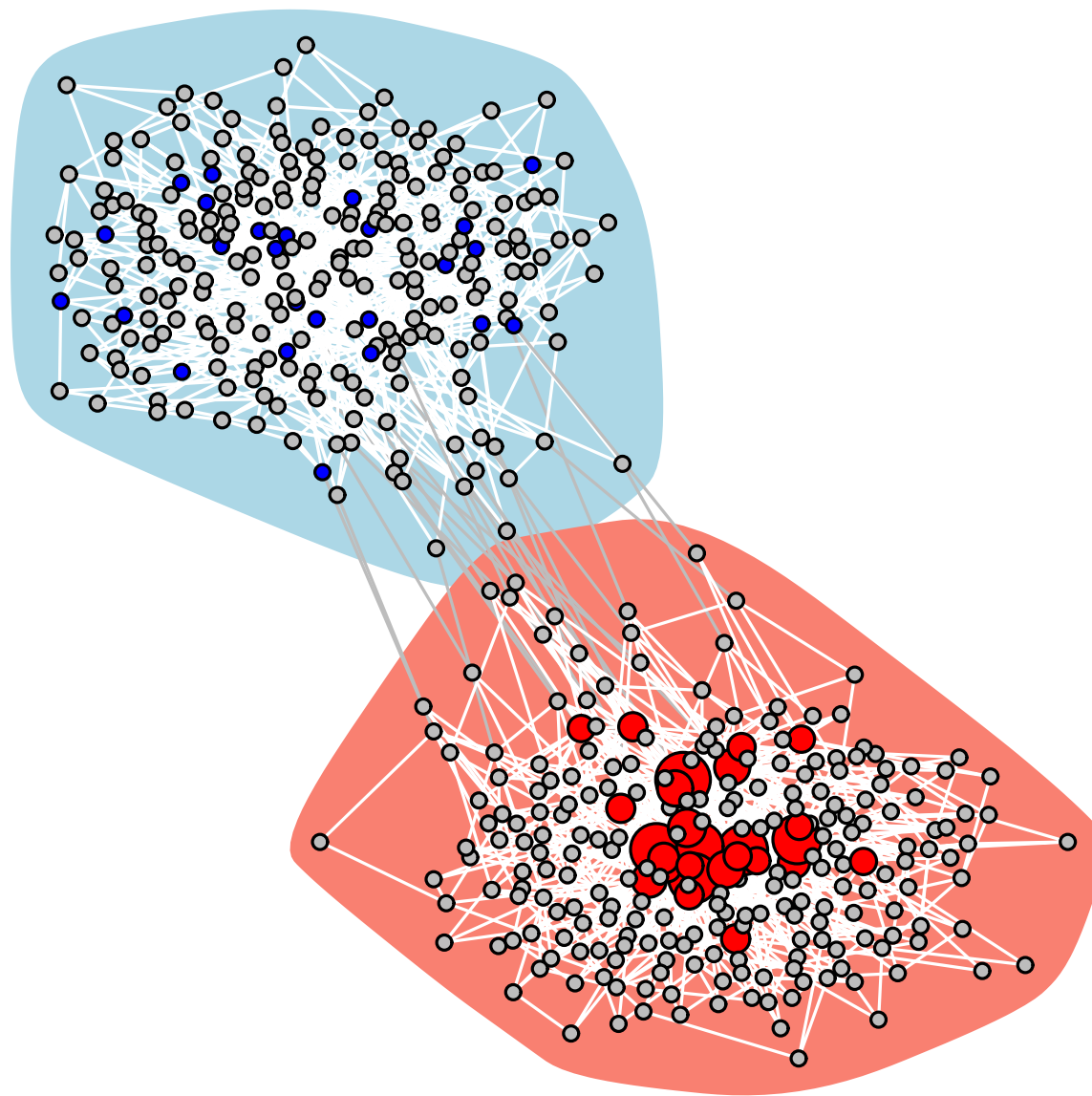

Simulation results

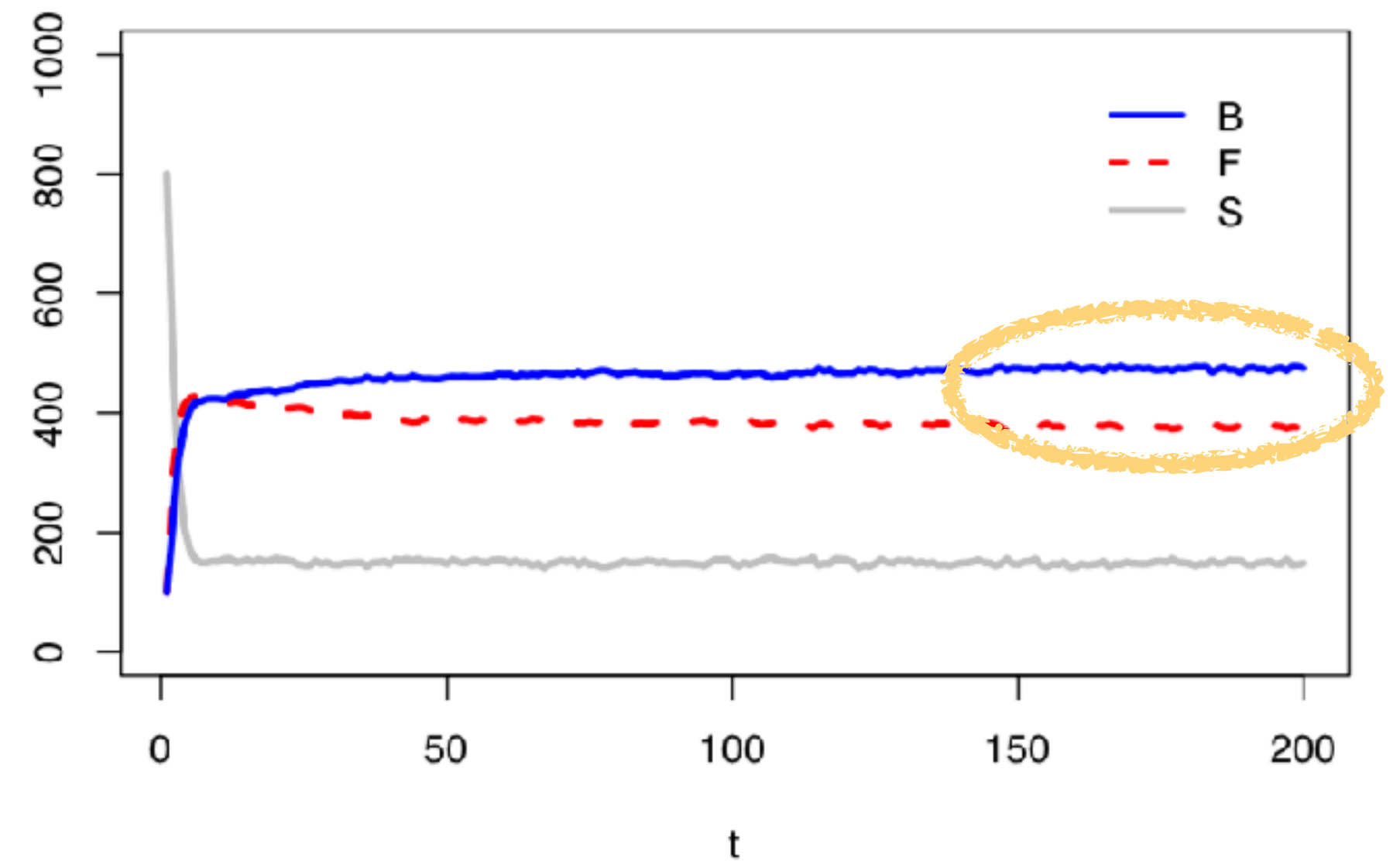

better

Bridges as eternal fact-checker

Setting

segregation: 0.92 (high)

forgetting: 0.1 (low)

gullible group:

- α : 0.8
- seeders B: 10%

skeptical group:

- α : 0.3
- seeders FC: 10%
- **BRIDGES are eFC!**

Simulation start

Simulation results

Bridges as eternal fact-checker

Setting

segregation: 0.92 (high)

forgetting: 0.1 (low)

gullible group:

- α : 0.8
- seeders B: 10%

skeptical group:

- α : 0.3
- seeders FC: 10%

- **BRIDGES are eFC!**

Simulation start

Simulation results

Bridges as eternal fact-checker

Setting

segregation: 0.92 (high)

forgetting: 0.1 (low)

gullible group:

- α : 0.8
- seeders B: 10%

skeptical group:

- α : 0.3
- ~~seeders FC: 10%~~

- **BRIDGES are eFC!**

Simulation start

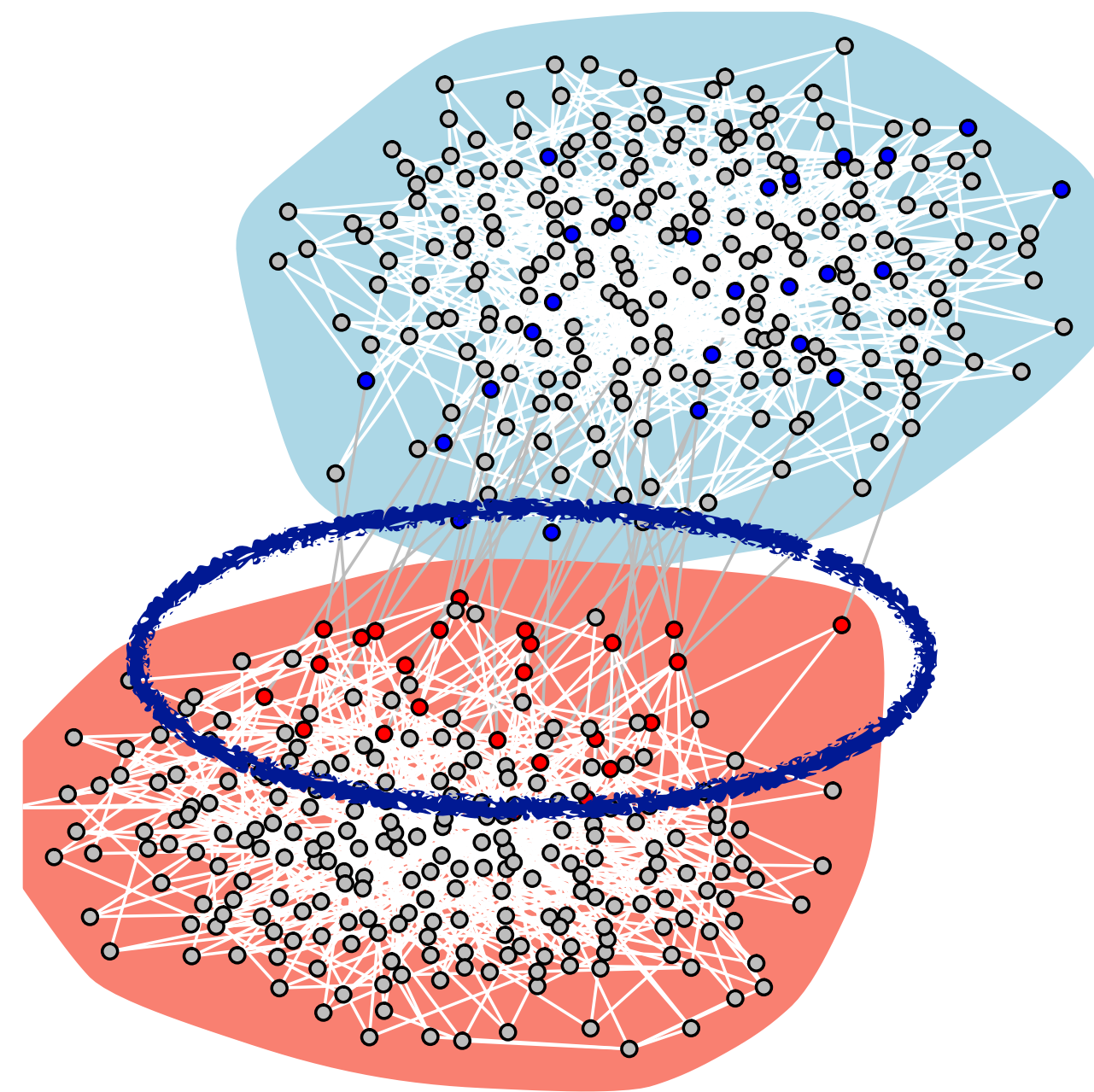

Simulation results

Bridges as eternal fact-checker

Setting

segregation: 0.92 (high)

forgetting: 0.1 (low)

gullible group:

- α : 0.8
- seeders B: 10%

skeptical group:

- α : 0.3
- seeders FC: 10%

- **BRIDGES are eFC!**

Simulation start

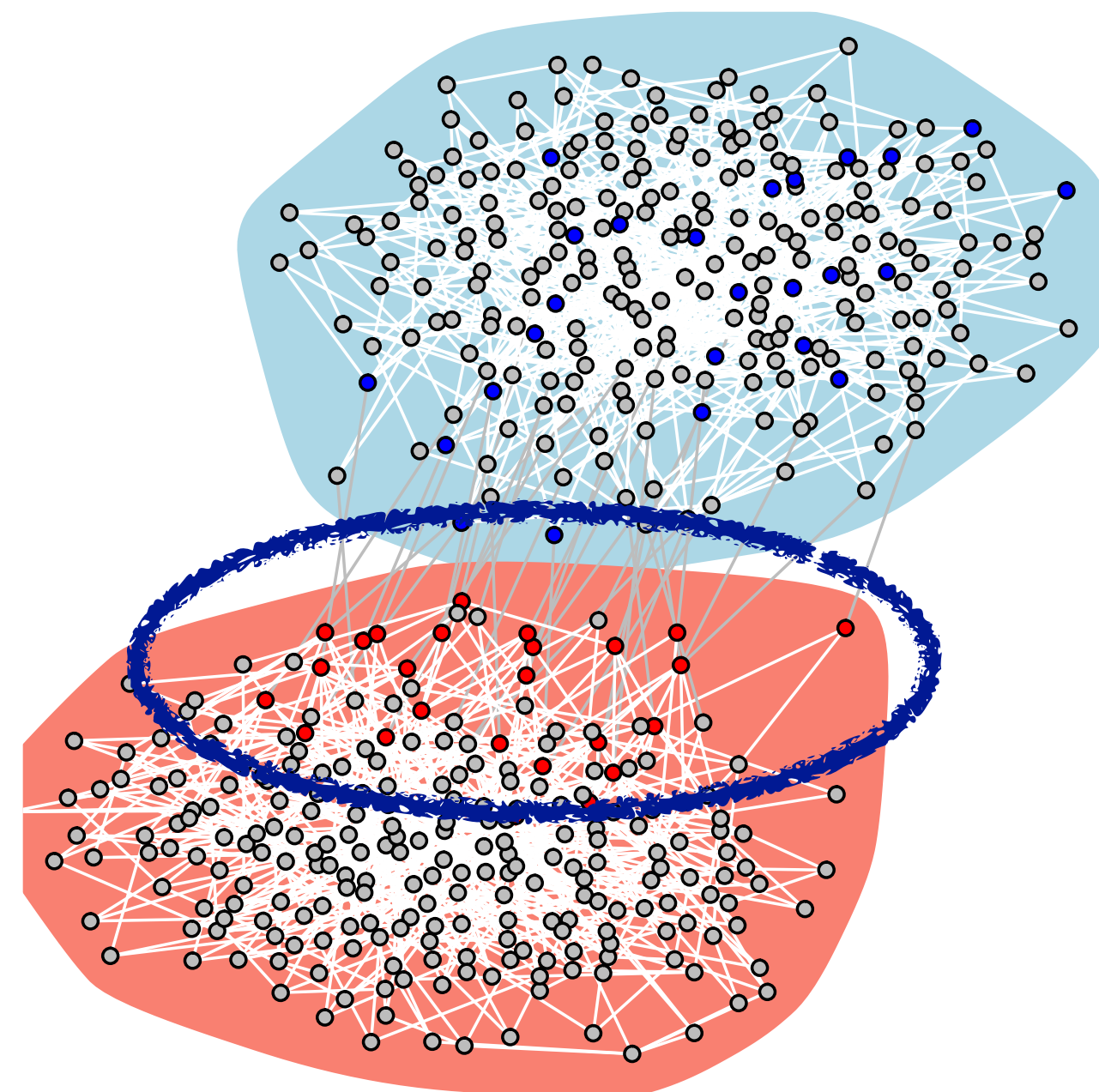

Simulation results

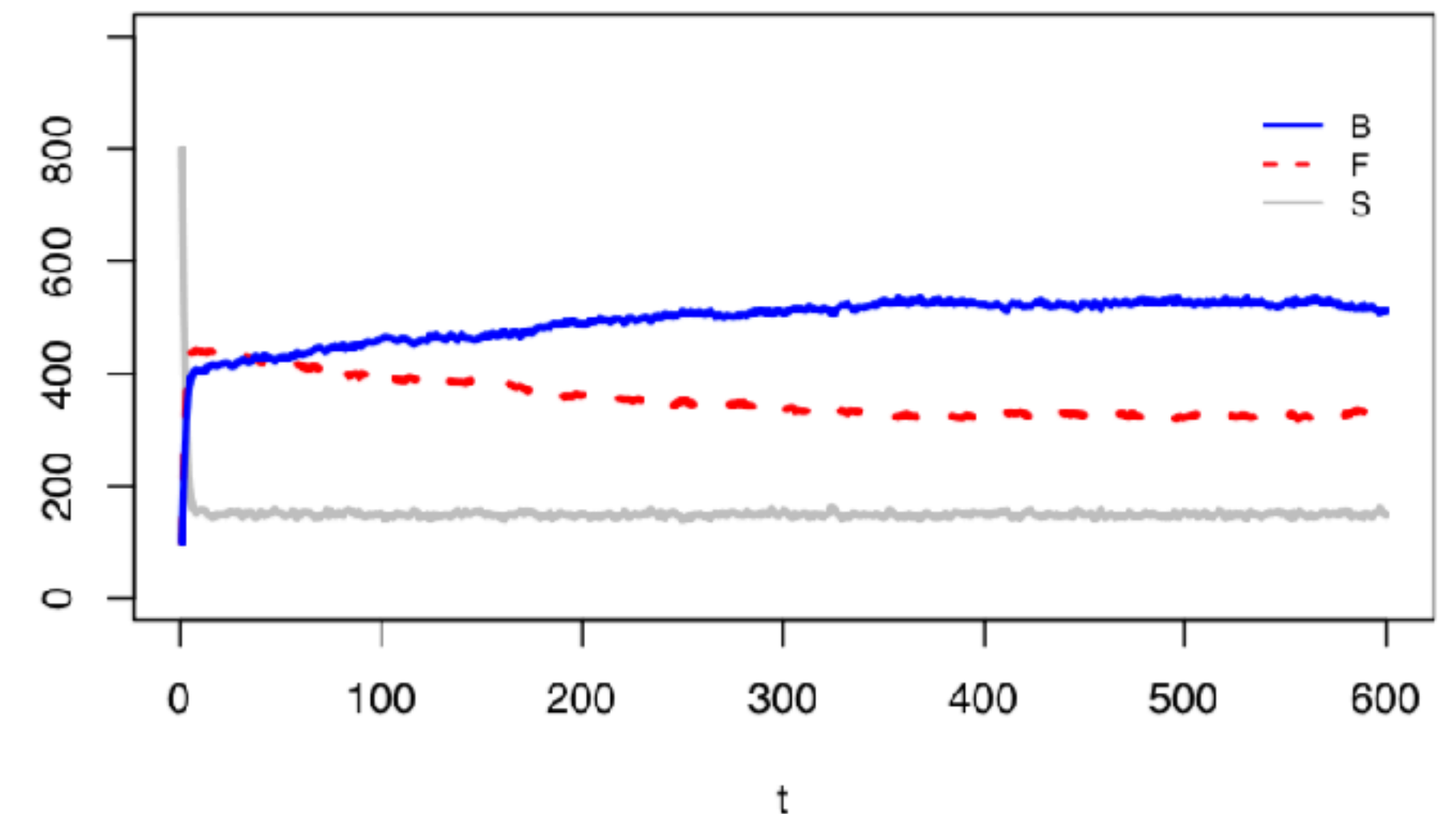

Bridges as eternal fact-checker

Setting

segregation: 0.92 (high)

forgetting: 0.1 (low)

gullible group:

- α : 0.8
- seeders B: 10%

skeptical group:

- α : 0.3
- seeders FC: 10%

- **BRIDGES are eFC!**

Simulation start

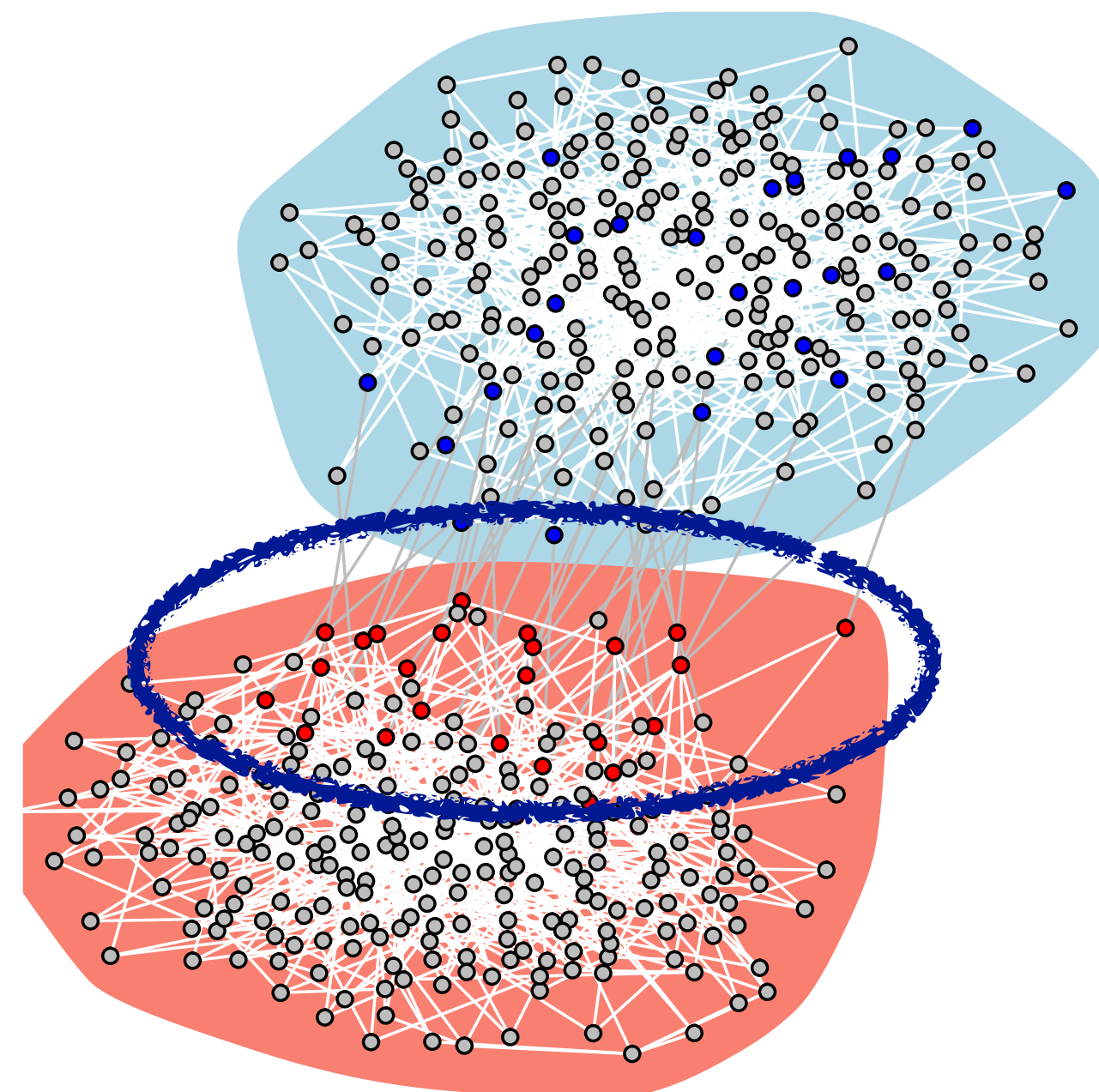

Simulation results

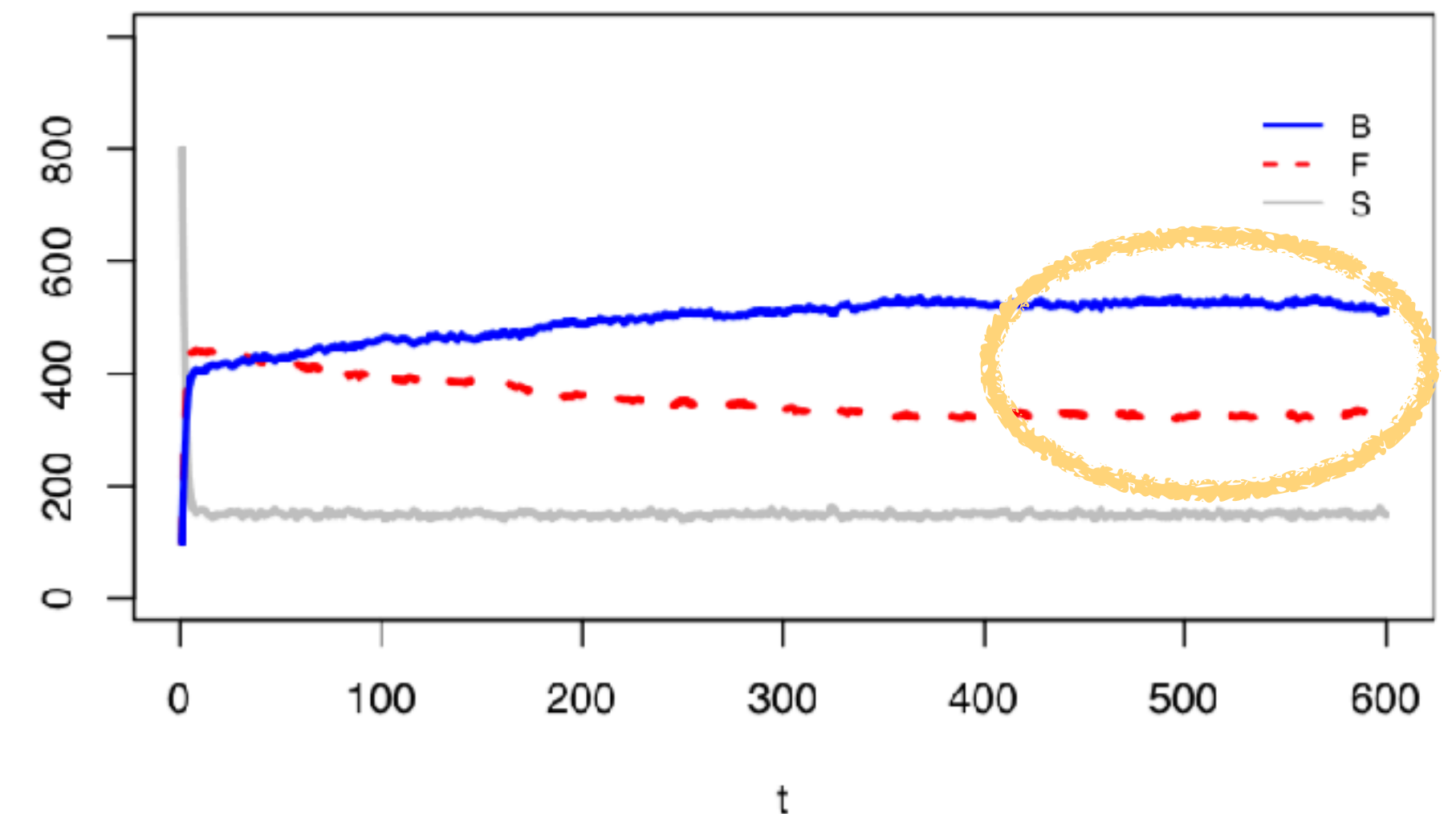

comparable, more realistic

Lessons learned and observations

Lessons learned and observations

- ❖ **Debunking activism** is often considered useless or **counterproductive**

Lessons learned and observations

- ❖ **Debunking activism** is often considered useless or **counterproductive**
- ❖ However, a world without fact-checking is harmless against fake-news circulation: **skeptics exposed to misinformation** will turn into **believers** because of **social influence**

Lessons learned and observations

- ❖ **Debunking activism** is often considered useless or **counterproductive**
- ❖ However, a world without fact-checking is harmless against fake-news circulation: **skeptics exposed to misinformation** will turn into **believers** because of **social influence**
- ❖ **Skeptics with links to gullible subjects** should be the first to be exposed to the fact-checking: misinformation will survive in the network, but their communities can be 'protected' by such **gatekeepers**

Lessons learned and observations

- ❖ **Debunking activism** is often considered useless or **counterproductive**
- ❖ However, a world without fact-checking is harmless against fake-news circulation: **skeptics exposed to misinformation** will turn into **believers** because of **social influence**
- ❖ **Skeptics with links to gullible subjects** should be the first to be exposed to the fact-checking: misinformation will survive in the network, but their communities can be ‘protected’ by such **gatekeepers**
- ❖ Note: no socio-psychological assumption so far. Real world is much more complicated

protect the vulnerable, encourage skepticism

Who is the gatekeeper?

Finland is reported as winning the war against fake news in the classrooms: **education first**

Teachers and the education system have **a great responsibility**

CNN

Twitter Facebook

SPECIAL REPORT

Finland is winning the war on fake news. What it's learned may be crucial to Western democracy

By Eliza Mackintosh, CNN
Video by Edward Kiernan, CNN



Helsinki, Finland (CNN) - On a recent afternoon in Helsinki, a group of students gathered to hear a lecture on a subject that is far from a staple in most community college curriculums.

Standing in front of the classroom at Espoo Adult Education Centre, Jussi Toivanen worked his way through his PowerPoint presentation. A slide titled "Have you been hit by the Russian troll army?" included a checklist of methods used to deceive readers on social media: image and video manipulations, half-truths, intimidation and false profiles.

Discussion and conclusions

Recap

- ❖ **Structural segregation** may be one of the main triggers of opinion **polarization**
- ❖ **Fake-news spreading**, especially when partisanship and antagonistic behavior reinforce the debate, is **facilitated** in segregated networks
- ❖ Fact-checking is needed and skeptics with links to more gullible (vulnerable) contacts can be recruited as **gatekeepers**
- ❖ Beware of the **interplay**: segregation causes polarization and vice-versa

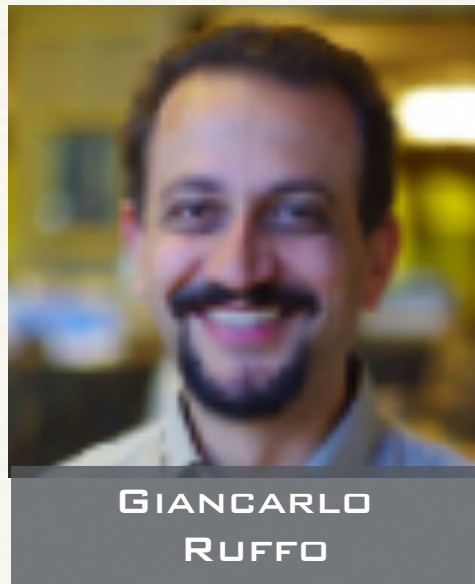

GIANCARLO RUFFO



MARCELLA TAMBUSCIO

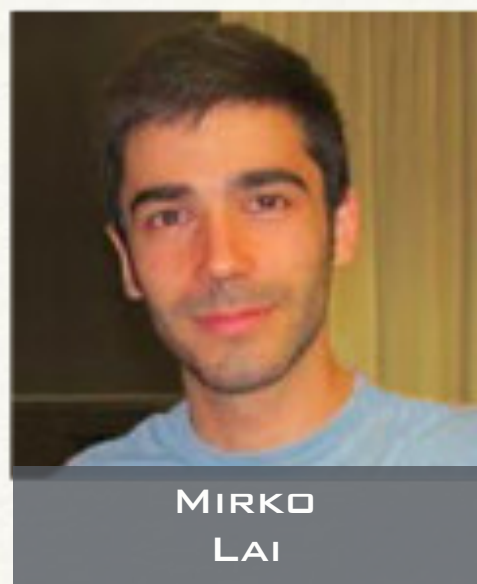

MIRKO LAI

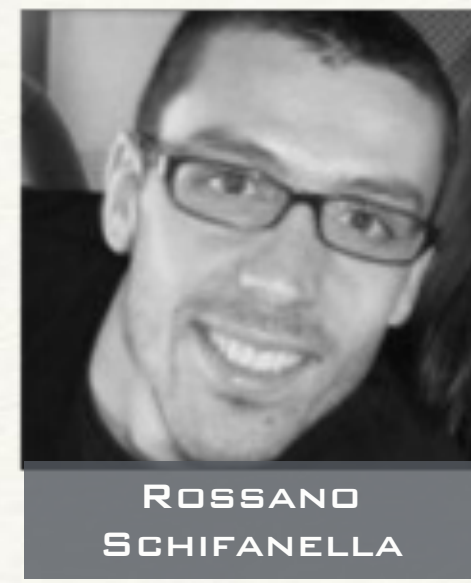

ROSSANO SCHIFANELLA



ANDRÉ PANISSON



LUCA AIELLO



VIVIANA PATTI



ARTHUR CAPOZZI



EDUARDO GALIMBERTI



ALFONSO SEMERARO

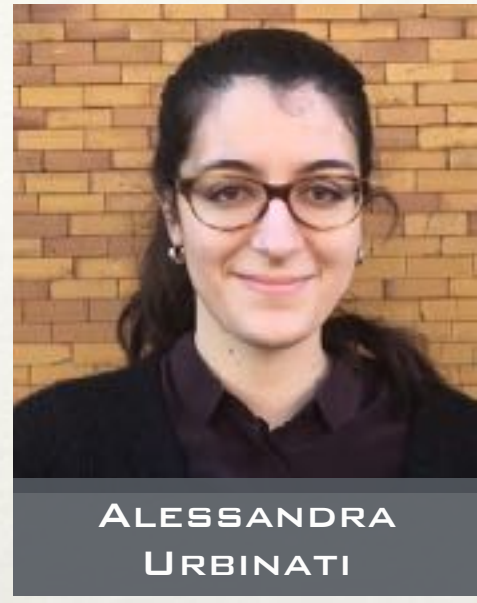

ALESSANDRA URBINATI



SALVATORE VILELLA



EMILIO SULIS



MARTINA DEPLANO



CRISTINA BOSCO

ARC²S: Applied Research on Computational Complex Systems

Thanks!

http://www.di.unito.it/~ruffo/talks/2019_Oct_NEU.pdf



PAOLO ROSSO

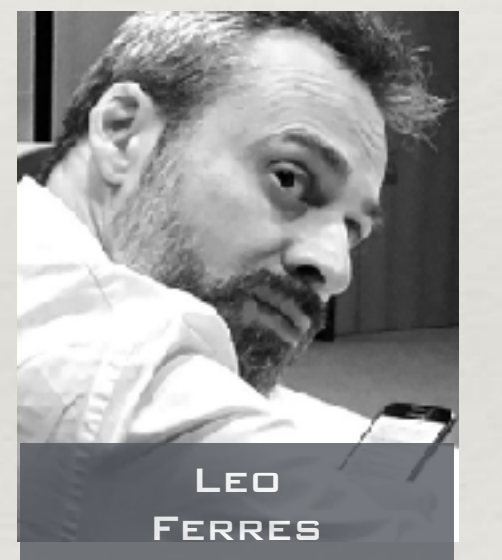

LEO FERRER

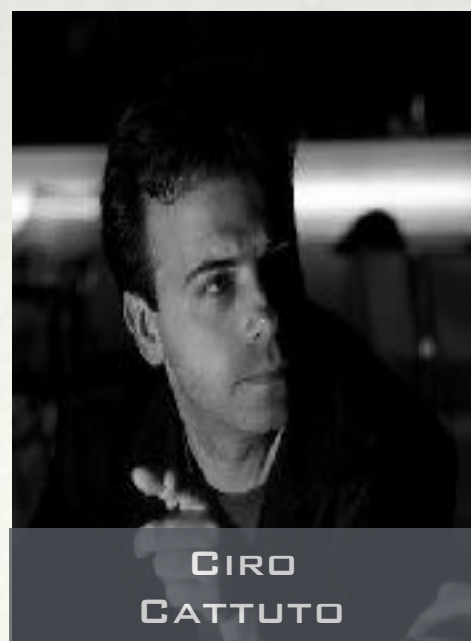

CIRO CATTUTO

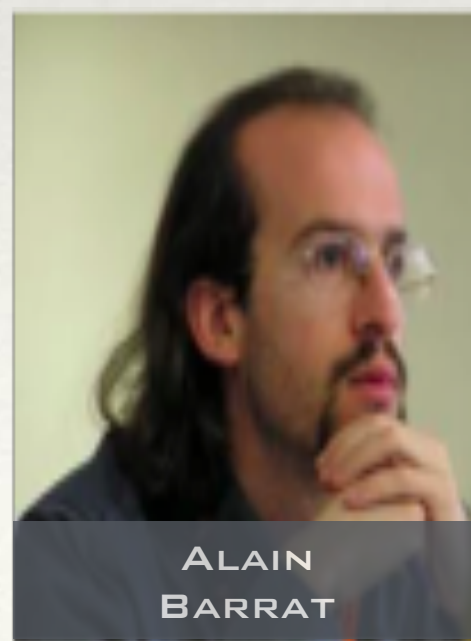

ALAIN BARRAT

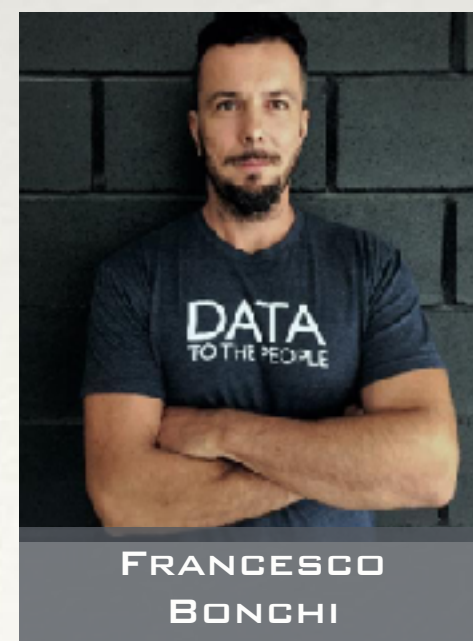

FRANCESCO BONCHI



DANIELA PAOLOTTI

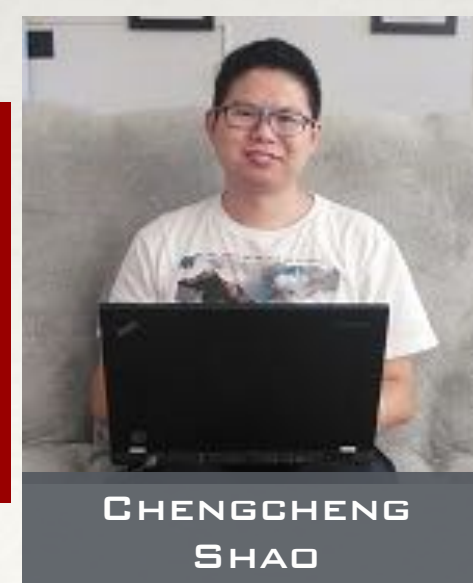

CHENGCHENG SHAO



GIOVANNI LUIGI CIAMPAGLIA



ALESSANDRO FLAMMINI



FIL MENCZER